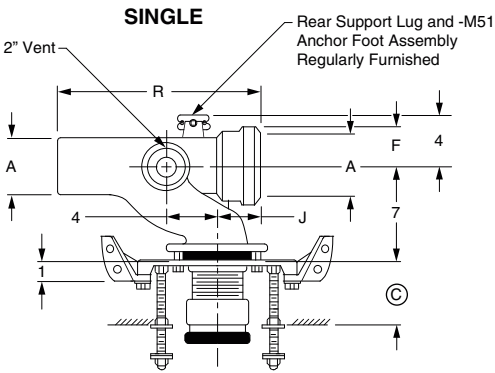
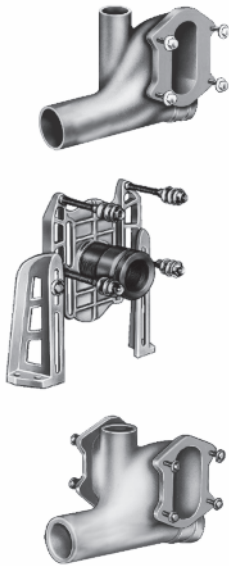
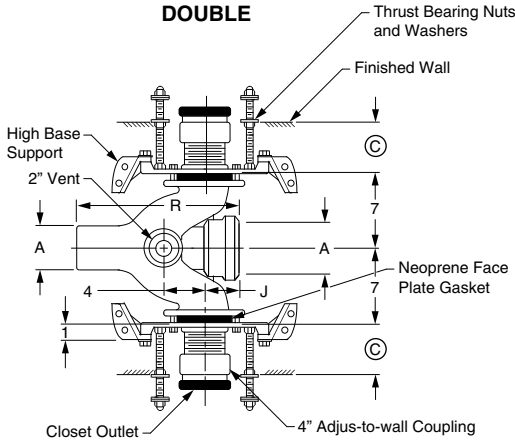


**FIXTURE SUPPORTS**

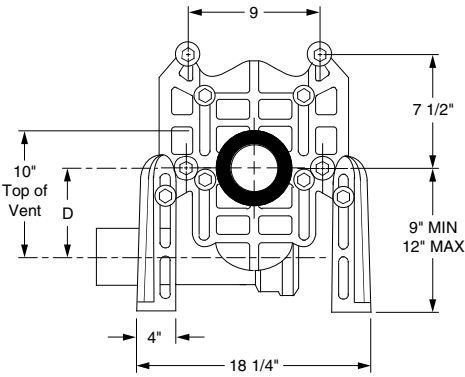
**FIG. 0115, 0115Y SERIES HORIZONTAL FITTINGS FOR ELEVATED SIPHON JET WATER CLOSETS FOR WHEELCHAIR USERS DEEP ROUGH-IN TYPE**



**Fig. 0115R  
Top View**



**Fig. 0115D  
Top View**



**Front View**

© dimension = 4" (regularly furnished) consisting of nipple and Adjus-to-Wall coupling permitting adjustment from 3" min. to 4" max.

The water closet gasket regularly furnished is made of molded neoprene and designed to fit water closet outlet dimensions and configurations shown in ANSI Standard A112.19.2M, Figure 13B. If gasket is not found to be compatible to fixture due to nonconformance of said fixture to ANSI A112.19.2M, then fixture manufacturer shall be consulted for a suitable gasket recommendation. Jay R. Smith assumes no liability for connections to fixtures which do not conform to these standards.

OUTLET TYPE	FIGURE NO.	TYPE OF FITTING	A PIPE SIZE †04"	D MIN MAX	F	J	R	APPROX. WT. LBS.
CAULK	0115L	Single-Left Hand Hi-set	1,586.00	4 5/8" 8 5/8"	3"	3 3/8"	16"	70
	0115R	Single-Right Hand Hi-set	1,586.00	4 5/8" 8 5/8"	3"	3 3/8"	16"	70
	0115D	Double-Hi-set	2,967.00	4 5/8" 8 5/8"	3"	3 3/8"	16"	134
NO-HUB	0115LY	Single-Left Hand Hi-set	1,586.00	4 5/8" 8 5/8"	2 1/4"	4"	14"	70
	0115RY	Single-Right Hand Hi-set	1,586.00	4 5/8" 8 5/8"	2 1/4"	4"	14"	70
	0115DY	Double-Hi-set	2,967.00	4 5/8" 8 5/8"	2 1/4"	4"	14"	134

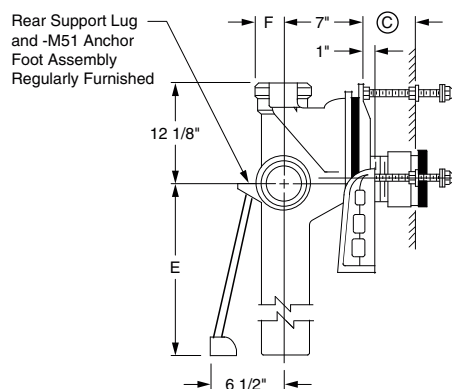
NOTE: Service weight regularly furnished on fittings above.  
 NOTE: Always specify fixture manufacturer's model name and number.

# FIXTURE SUPPORTS

## FIG. 0175, 0185 SERIES VERTICAL FITTINGS WITH SIDE INLET FOR ELEVATED SIPHON JET WATER CLOSETS FOR WHEELCHAIR USERS DEEP ROUGH-IN TYPE

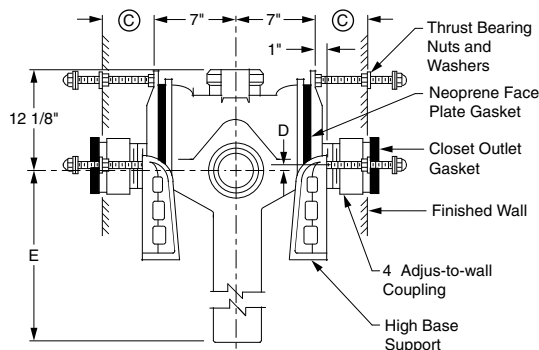


**SINGLE**

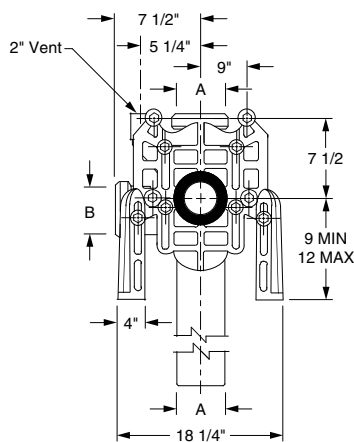


**Fig. 0175L - 0185  
Side View**

**DOUBLE**



**Fig. 0175D - 0185D  
Side View**



**Fig. 0175L - 0185  
Front View**

© dimension = 4" (regularly furnished) consisting of nipple and Adjust-to-Wall coupling permitting adjustment from 3" min. to 4" max.

The water closet gasket regularly furnished is made of molded neoprene and designed to fit water closet outlet dimensions and configurations shown in ANSI Standard A112.19.2M, Figure 13B. If gasket is not found to be compatible to fixture due to nonconformance of said fixture to ANSI A112.19.2M, then fixture manufacturer shall be consulted for a suitable gasket recommendation. Jay R. Smith assumes no liability for connections to fixtures which do not conform to these standards.

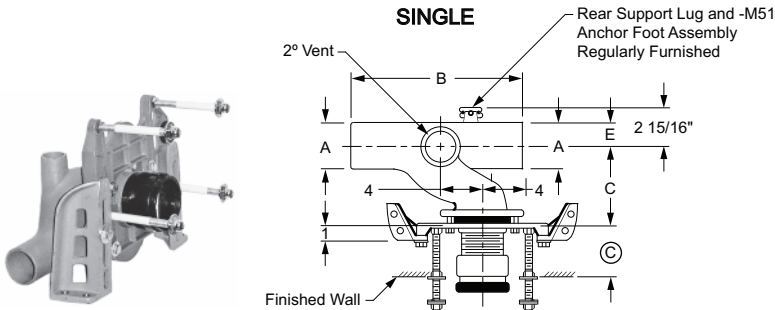
FIGURE NO.	TYPE OF FITTING	A PIPE SIZE †04"	B	D MIN MAX	E	F	APPROX. WT. LBS.
<b>CAULK</b>	0175L Single-Left Hand Hi-set with Side Inlet	3,368.00	04"	4 3/4" 8 3/4"	26 3/4"	3"	110
	0175R Single-Right Hand Hi-set with Side Inlet	3,368.00	04"	4 3/4" 8 3/4"	26 3/4"	3"	110
	0175D Double-Hi-set with Side Inlet	4,851.00	04"	4 3/4" 8 3/4"	26 3/4"	3"	111
	0185 Single-Hi-set with Two Side Inlets	3,671.00	04"	4 3/4" 8 3/4"			50
	0185D Double-Hi-set with Two Side Inlets	5,061.00	04"	4 3/4" 8 3/4"			141
<b>NO-HUB</b>	0175LY Single-Left Hand Hi-set with Side Inlet	3,368.00	04"	4 3/4" 8 3/4"	10 7/8"	2 1/4"	110
	0175RY Single-Right Hand Hi-set with Side Inlet	3,368.00	04"	4 3/4" 8 3/4"	10 7/8"	2 1/4"	110
	0175DY Double-Hi-set with Side Inlet	4,851.00	04"	4 3/4" 8 3/4"	10 7/8"	2 1/4"	111
	0185Y Single-Hi-set with Two Side Inlets	3,671.00	04"	4 3/4" 8 3/4"			50
	0185DY Double-Hi-set with Two Side Inlets	5,061.00	04"	4 3/4" 8 3/4"			141

**NOTE:** Service weight regularly furnished on fittings above.  
**NOTE:** Always specify fixture manufacturer's model name and number.

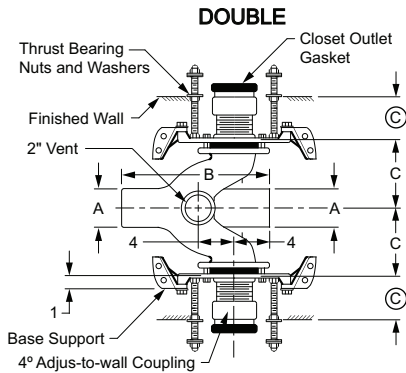
†REGULARLY FURNISHED

**FIXTURE SUPPORTS**

**FIG. 0208Y HORIZONTAL FITTINGS FOR SIPHON JET WATER CLOSETS SHALLOW ROUGH-IN TYPE**



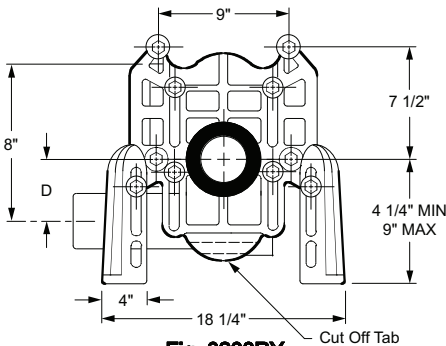
**Fig. 0208RY  
Top View**



**Fig. 0208DY  
Top View**

© dimension = 4" (regularly furnished) consisting of nipple and Adjust-to-Wall coupling permitting adjustment from 3" min. to 4" max.

The water closet gasket regularly furnished is made of molded neoprene and designed to fit water closet outlet dimensions and configurations shown in ANSI Standard A112.19.2M, Figure 13B. If gasket is not found to be compatible to fixture due to nonconformance of said fixture to ANSI A112.19.2M, then fixture manufacturer shall be consulted for a suitable gasket recommendation. Jay R. Smith assumes no liability for connections to fixtures which do not conform to these standards.

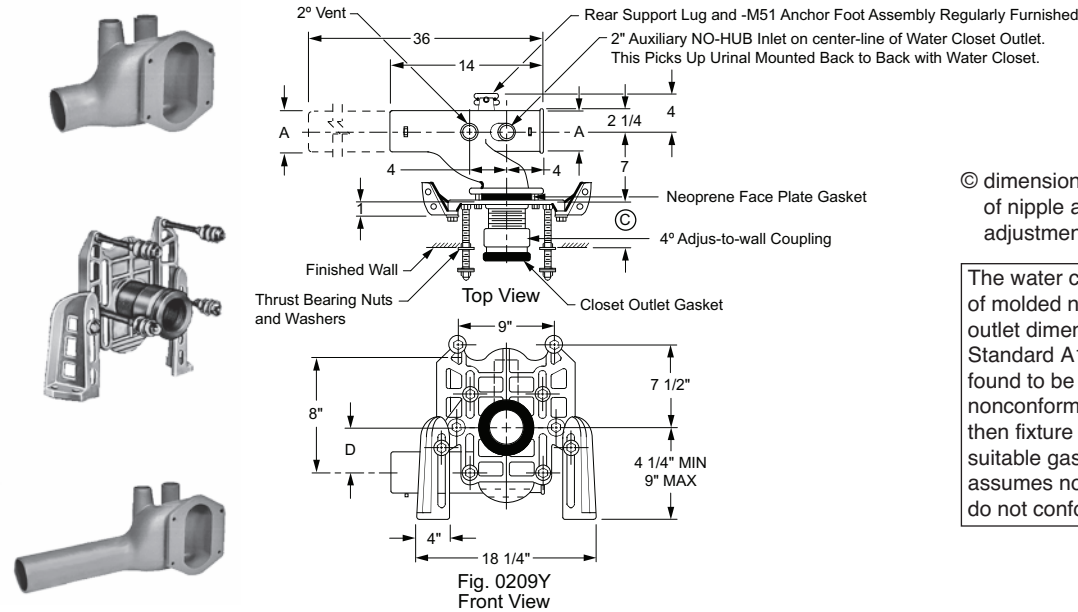


**Fig. 0208RY  
Front View**

FIGURE NO.	TYPE OF FITTING	A PIPE SIZE 03"	B	C	D		E
					MIN	MAX	
NO-HUB	0208LY Single-Left Hand	1,449.00	14"	5 5/16"	5/8"	3 3/8"	1 11/16"
	0208RY Single-Right Hand	1,449.00	14"	5 5/16"	5/8"	3 3/8"	1 11/16"
	0208DY Double	2,674.00	14"	5 5/16"	5/8"	3 3/8"	1 11/16"

**FIXTURE SUPPORTS**

**FIG. 0209Y, 0219Y SERIES HORIZONTAL FITTINGS FOR SIPHON JET WATER CLOSETS**



© dimension = 4" (regularly furnished) consisting of nipple and Adjust-to-Wall coupling permitting adjustment from 3" min. to 4" max.

The water closet gasket regularly furnished is made of molded neoprene and designed to fit water closet outlet dimensions and configurations shown in ANSI Standard A112.19.2M, Figure 13B. If gasket is not found to be compatible to fixture due to nonconformance of said fixture to ANSI A112.19.2M, then fixture manufacturer shall be consulted for a suitable gasket recommendation. Jay R. Smith assumes no liability for connections to fixtures which do not conform to these standards.

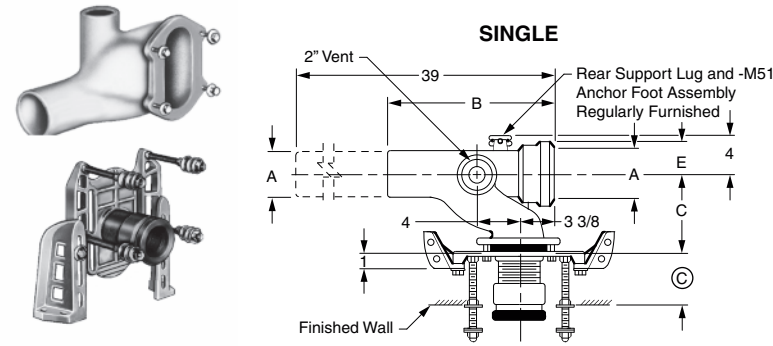
OUTLET TYPE	FIGURE NO.	TYPE OF FITTING	A PIPE SIZE †04"	D		APPROX. WT. LBS.
				MIN	MAX	
NO-HUB	0209LY	Single-Left Hand w/Vent and 2" Aux No-Hub Inlet	2,010.00	5/8"	3 3/8"	61
	0209RY	Single-Right Hand w/Vent and 2" Aux No-Hub Inlet	2,010.00	5/8"	3 3/8"	61
	0219LY	Single-Left Hand Long Barrel with Two Vents and 2" Aux No-Hub Inlet	2,431.00	5/8"	3 3/8"	78
	0219RY	Single-Right Hand Long Barrel with Two Vents and 2" Aux No-Hub Inlet	2,431.00	5/8"	3 3/8"	78

NOTE: Service weight regularly furnished on fittings above.  
 NOTE: Always specify fixture manufacturer's model name and number.

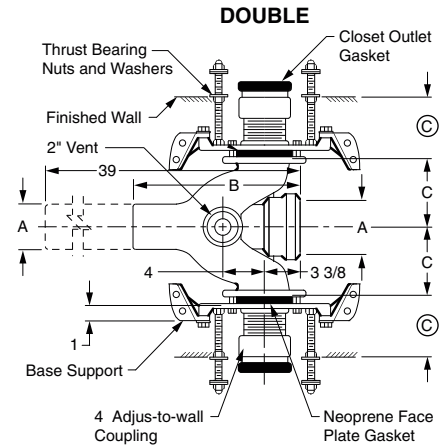
†REGULARLY FURNISHED

# FIXTURE SUPPORTS

## FIG. 0210, 0220 HORIZONTAL FITTINGS FOR SIPHON JET WATER CLOSETS SHALLOW ROUGH-IN TYPE

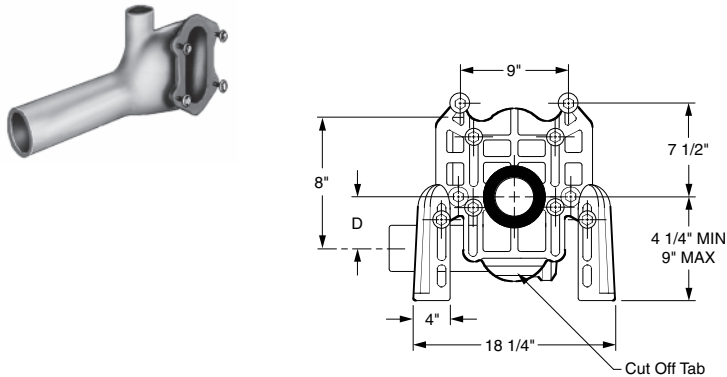


**Fig. 0210R  
Top View**



**Fig. 0210D  
Top View**

© dimension = 4" (regularly furnished) consisting of nipple and Adjus-to-Wall coupling permitting adjustment from 3" min. to 4" max.



**Fig. 0210R  
Front View**

The water closet gasket regularly furnished is made of molded neoprene and designed to fit water closet outlet dimensions and configurations shown in ANSI Standard A112.19.2M, Figure 13B. If gasket is not found to be compatible to fixture due to nonconformance of said fixture to ANSI A112.19.2M, then fixture manufacturer shall be consulted for a suitable gasket recommendation. Jay R. Smith assumes no liability for connections to fixtures which do not conform to these standards.

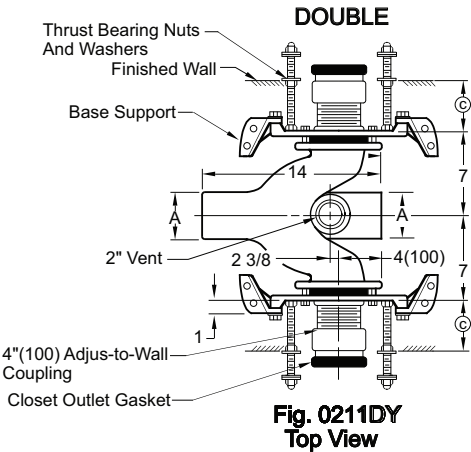
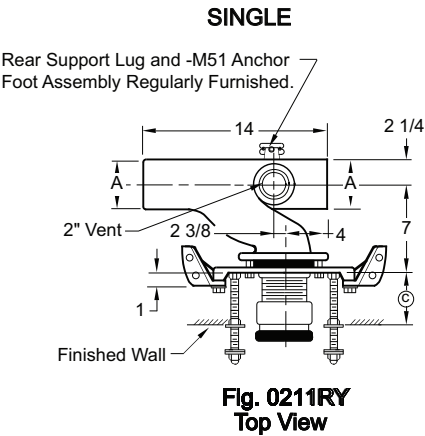
OUTLET TYPE	FIGURE NO.	TYPE OF FITTING	A PIPE SIZE †04" 05"	B	C	D MIN MAX	E	APPROX. WT. LBS.
CAULK	0210L	Single-Left Hand	1,586.00	16"	7"	5/8" 3 3/8"	3"	65
	0210R	Single-Right Hand	1,586.00	16"	7"	5/8" 3 3/8"	3"	65
	0210D	Double	2,967.00	16"	7"	5/8" 3 3/8"	3"	108
	0210L	Single-Left Hand	2,097.00	15 1/2"	9"	5/8" 3 3/8"	3 1/2"	65
	0210R	Single-Right Hand	2,097.00	15 1/2"	9"	5/8" 3 3/8"	3 1/2"	65
	0210D	Double	3,691.00	15 1/2"	9"	5/8" 3 3/8"	3 1/2"	108
	0220L	Single-Left Hand Long Barrel	2,142.00	16"	7"	5/8" 3 3/8"	3"	82
	0220R	Single-Right Hand Long Barrel	2,142.00	16"	7"	5/8" 3 3/8"	3"	82
	0220D	Double Long Barrel	3,726.00	16"	7"	5/8" 3 3/8"	3"	127
	0220L	Single-Left Hand Long Barrel	2,839.00	15 1/2"	9"	5/8" 3 3/8"	3 1/2"	82
	0220R	Single-Right Hand Long Barrel	2,839.00	15 1/2"	9"	5/8" 3 3/8"	3 1/2"	82
	0220D	Double Long Barrel	4,726.00	15 1/2"	9"	5/8" 3 3/8"	3 1/2"	127

NOTE: Service weight regularly furnished on fittings above.  
NOTE: Always specify fixture manufacturer's model name and number.

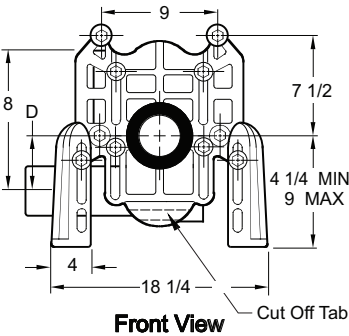
†REGULARLY FURNISHED

**FIXTURE SUPPORTS**

**FIG. 0211Y, 0221Y HORIZONTAL FITTINGS FOR SIPHON JET WATER CLOSETS  
SHALLOW ROUGH-IN TYPE**



© dimension = 4" (regularly furnished) consisting of nipple and Adjus-to-Wall coupling permitting adjustment from 3" min. to 4" max.



The water closet gasket regularly furnished is made of molded neoprene and designed to fit water closet outlet dimensions and configurations shown in ANSI Standard A112.19.2M, Figure 13B. If gasket is not found to be compatible to fixture due to nonconformance of said fixture to ANSI A112.19.2M, then fixture manufacturer shall be consulted for a suitable gasket recommendation. Jay R. Smith assumes no liability for connections to fixtures which do not conform to these standards.

OUTLET TYPE	FIGURE NO.	TYPE OF FITTING	A PIPE SIZE †04"	D	
				MIN	MAX
NO-HUB	0211LY	Single–Left Hand	1,586.00	5/8"	3 3/8"
	0211RY	Single–Right Hand	1,586.00	5/8"	3 3/8"
	0211DY	Double	2,967.00	5/8"	3 3/8"
	0221LY	Single–Left Hand Long Barrel	2,142.00	5/8"	3 3/8"
	0221RY	Single–Right Hand Long Barrel	2,142.00	5/8"	3"
	0221DY	Double Long Barrel	3,726.00	5/8"	3 3/8"

NOTE: Service weight regularly furnished on fittings above.  
 NOTE: Always specify fixture manufacturer's model name and number.

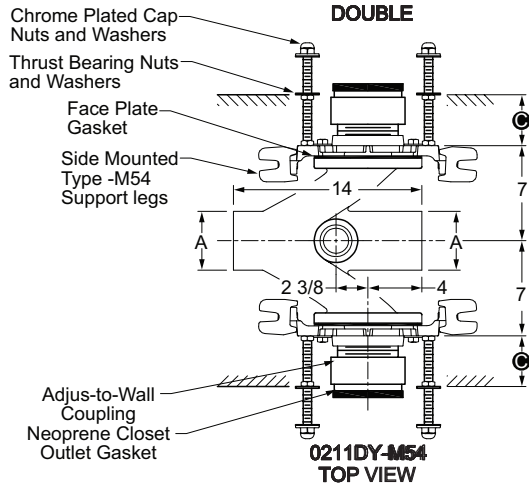
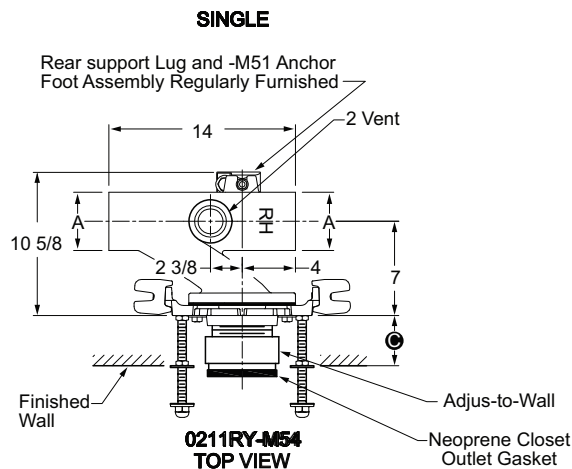
**FIXTURE SUPPORTS**

**FIG. 0211Y-M54, 0221Y-M54, 0211Y-M58/M54, 0221Y-M58/M54 HORIZONTAL FITTINGS FOR SIPHON JET WATER CLOSETS SHALLOW ROUGH-IN TYPE**

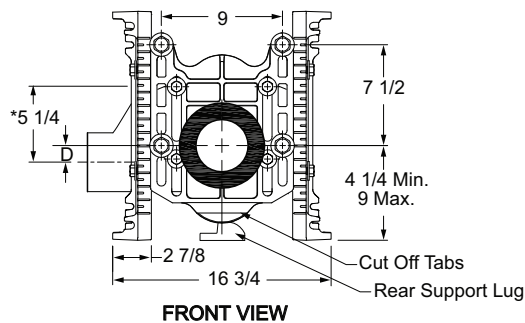


CUSTOMER  
DRIVEN  
SINCE 1926

FIXTURE SUPPORTS



© dimension = 4" (regularly furnished) consisting of nipple and Adjus-to-Wall coupling permitting adjustment from 3" min. to 4" max.



The water closet gasket regularly furnished is made of molded neoprene and designed to fit water closet outlet dimensions and configurations shown in ANSI Standard A112.19.2M, Figure 13B. If gasket is not found to be compatible to fixture due to nonconformance of said fixture to ANSI A112.19.2M, then fixture manufacturer shall be consulted for a suitable gasket recommendation. Jay R. Smith assumes no liability for connections to fixtures which do not conform to these standards.

OUTLET TYPE	FIGURE NO.	TYPE OF FITTING	A PIPE SIZE †04"	D MIN	D MAX
NO-HUB	0211LY-M54	Single-Left Hand	1,586.00	5/8"	3 3/8"
	0211RY-M54	Single-Right Hand	1,586.00	5/8"	3 3/8"
	0211DY-M54	Double	2,967.00	5/8"	3 3/8"
	0221LY-M54	Single-Left Hand Long Barrel	2,142.00	5/8"	3 3/8"
	0221RY-M54	Single-Right Hand Long Barrel	2,142.00	5/8"	3"
	0221DY-M54	Double Long Barrel	3,726.00	5/8"	3 3/8"
NO-HUB	0211LY-M58/54	Single-Left Hand	1,586.00	5/8"	3 3/8"
	0211RY-M58/54	Single-Right Hand	1,586.00	5/8"	3 3/8"
	0211DY-M58/54	Double	2,967.00	5/8"	3 3/8"
	0221LY-M58/54	Single-Left Hand Long Barrel	2,142.00	5/8"	3 3/8"
	0221RY-M58/54	Single-Right Hand Long Barrel	2,142.00	5/8"	3 3/8"
	0221DY-M58/54	Double Long Barrel	3,726.00	5/8"	3 3/8"

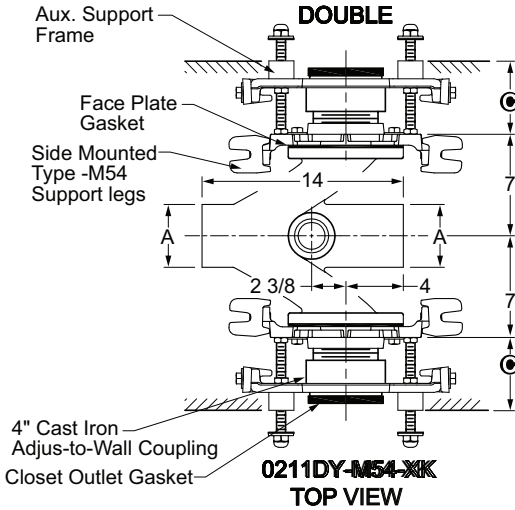
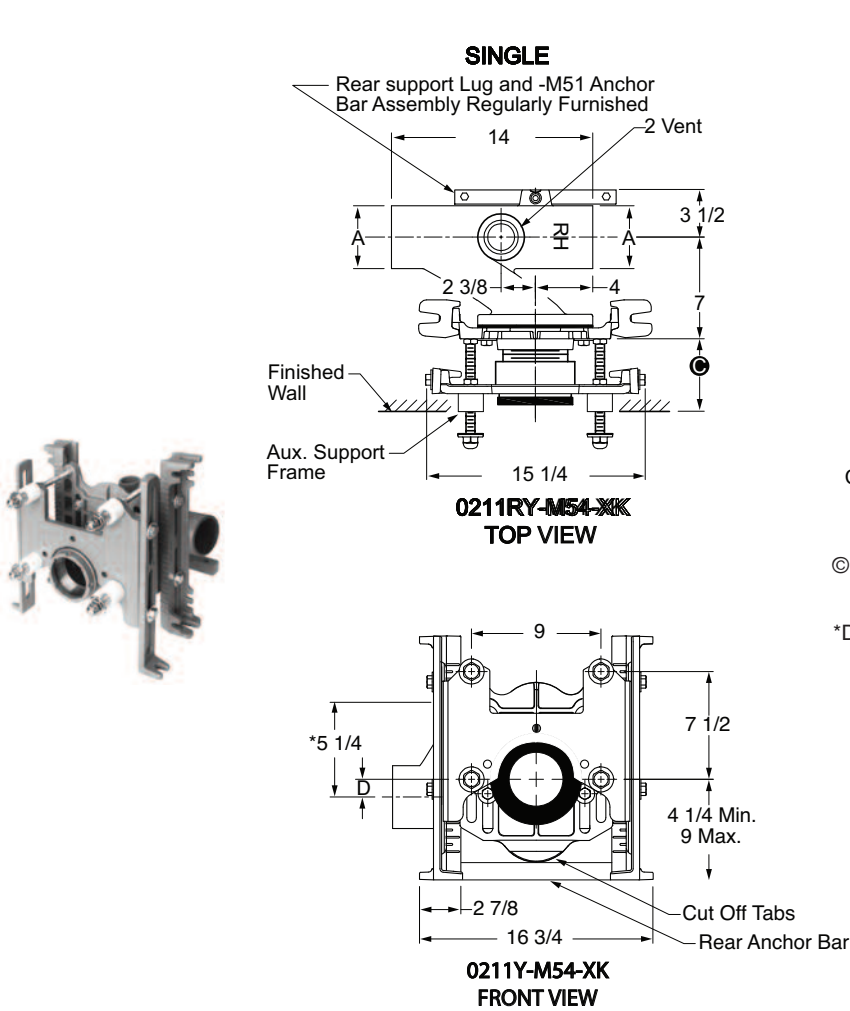
NOTE: Service weight regularly furnished on fittings above.  
 NOTE: Always specify fixture manufacturer's model name and number.

†REGULARLY FURNISHED



**FIXTURE SUPPORTS**

**FIG. 0211Y-M54-XK, 0221Y-M54-XK HORIZONTAL FITTINGS FOR SIPHON JET WATER CLOSETS BARIATRIC DUTY - 1000 LBS.**



© dimension = 4 1/4" to 5 1/4" with regularly furnished 4 1/2" cast iron nipple and Adjus-to-Wall coupling.  
 \*Dimension is from centerline of barrel to top of vent.

**NOTE:** Base support must be securely anchored to floor with 1/2" anchors able to withstand a pull-out force of 500 lbs. The rear anchor bar must be securely anchored to floor with 1/2" anchors able to withstand a pull-out force of 1000 lbs. Pull-out forces are calculated values, no safety factor has been applied.

OUTLET TYPE	FIGURE NO.	TYPE OF FITTING	A PIPE SIZE †04"	D MIN	D MAX	APPROX. WT. LBS.
NO-HUB	0211LY-M54-XK	Single-Left Hand	4,640.00	5/8"	3 3/8"	55
	0211RY-M54-XK	Single-Right Hand	4,640.00	5/8"	3 3/8"	55
	0211DY-M54-XK	Double	8,949.00	5/8"	3 3/8"	100
	0221LY-M54-XK	Single-Left Hand Long Barrel	5,194.00	5/8"	3 1/8"	74
	0221RY-M54-XK	Single-Right Hand Long Barrel	5,194.00	5/8"	3 1/8"	74
	0221DY-M54-XK	Double Long Barrel	9,708.00	5/8"	3 1/8"	119

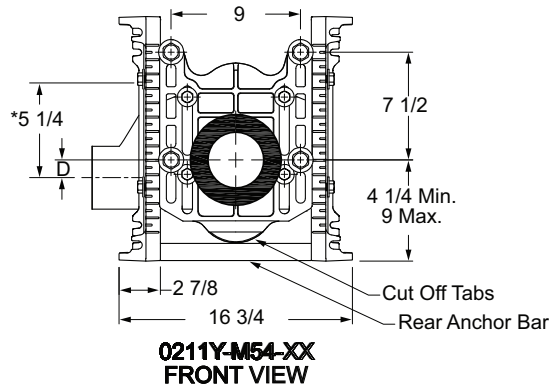
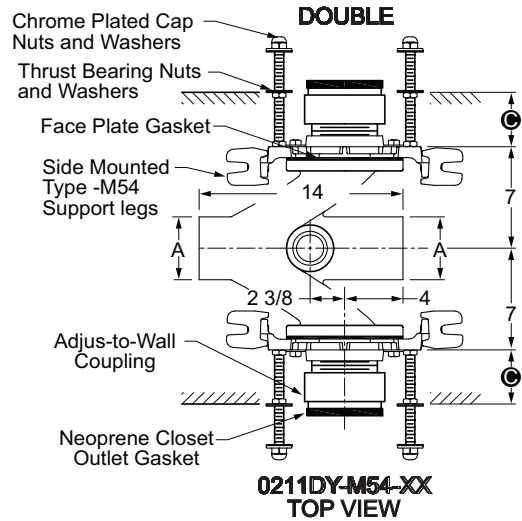
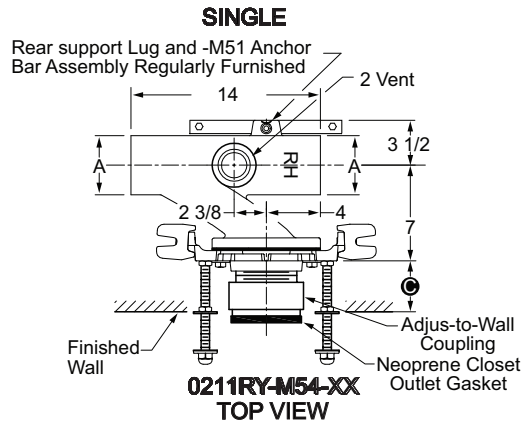
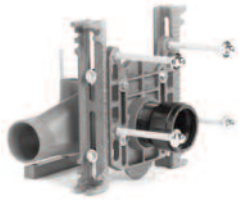
Jay R. Smith 0211Y or 0221Y-M54-XK complies with and/or exceeds all requirements of ASME A112.6.1M up to 1000 lbs.

NOTE: Service weight regularly furnished on fittings above.  
 NOTE: Always specify fixture manufacturer's model name and number.

†REGULARLY FURNISHED

# FIXTURE SUPPORTS

**FIG. 0211Y-M54-XX, 0221Y-M54-XX HORIZONTAL FITTINGS FOR SIPHON JET WATER CLOSETS EXTRA HEAVY DUTY - 750 LBS.**



© dimension = 4" (regularly furnished) consisting of nipple and Adjus-to-Wall coupling permitting adjustment from 3" min. to 4" max. Longer nipples are available, specify © dimension.

**NOTE:** Base support must be securely anchored to floor with 1/2" anchors able to withstand a pull-out force of 500 lbs. The rear anchor bar must be securely anchored to floor with 1/2" anchors able to withstand a pull-out force of 1000 lbs. Pull-out forces are calculated values, no safety factor has been applied.

\*Dimension to top of vent.

OUTLET TYPE	FIGURE NO.	TYPE OF FITTING	A PIPE SIZE †04"	D	
				MIN	MAX
NO-HUB	0211LY-M54-XX	Single-Left Hand	3,282.00	5/8"	3 3/8"
	0211RY-M54-XX	Single-Right Hand	3,282.00	5/8"	3 3/8"
	0211DY-M54-XX	Double	3,282.00	5/8"	3 3/8"
	0221LY-M54-XX	Single-Left Hand Long Barrel	3,837.00	5/8"	3 1/8"
	0221RY-M54-XX	Single-Right Hand Long Barrel	3,837.00	5/8"	3 1/8"
	0221DY-M54-XX	Double Long Barrel	3,837.00	5/8"	3 1/8"

Jay R. Smith 0211Y or 0221Y-M54-XX complies with and/or exceeds all requirements of ASME A112.6.1M up to 750 lbs.

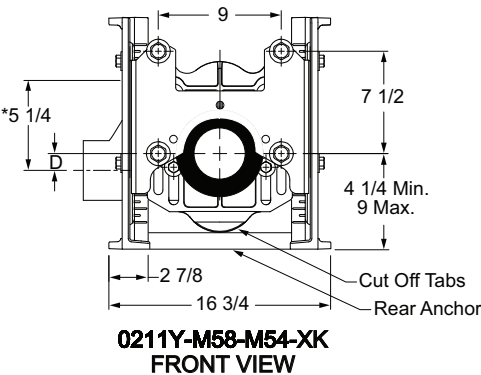
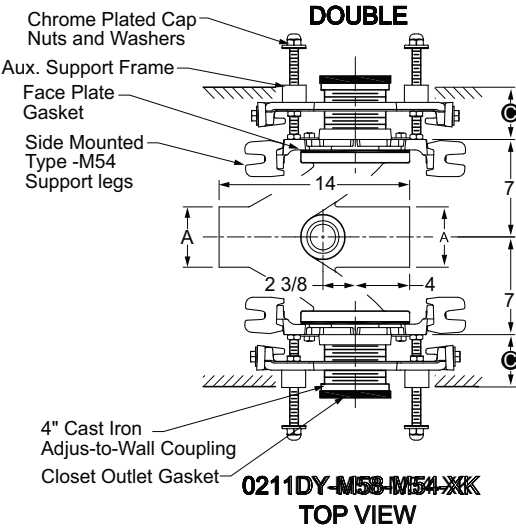
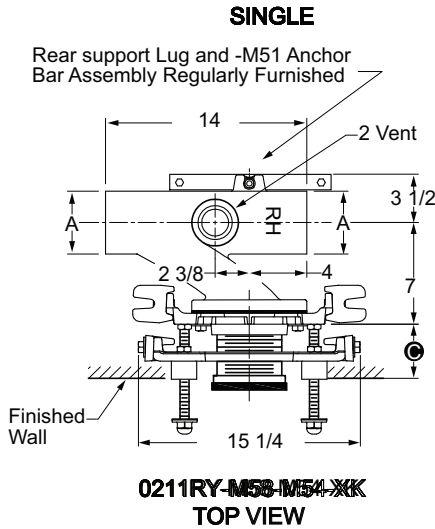
**NOTE:** Service weight regularly furnished on fittings above.  
**NOTE:** Always specify fixture manufacturer's model name and number.

†REGULARLY FURNISHED



**FIXTURE SUPPORTS**

**FIG. 0211Y-M58/54-XK, 0221Y-M58/54-XK HORIZONTAL FITTINGS FOR SIPHON JET WATER CLOSETS BARIATRIC DUTY - 1000 LBS.**



© dimension = 4 1/4" to 4 3/4" with regularly furnished 5 1/4" cast iron nipple and Adjus-to-Wall coupling.

\*Dimension is from centerline of barrel to top of vent.

**NOTE:** Base support must be securely anchored to floor with 1/2" anchors able to withstand a pull-out force of 500 lbs. The rear anchor bar must be securely anchored to floor with 1/2" anchors able to withstand a pull-out force of 1000 lbs. Pull-out forces are calculated values, no safety factor has been applied.

OUTLET TYPE	FIGURE NO.	TYPE OF FITTING	A PIPE SIZE †04"	D	
				MIN	MAX
NO-HUB	0211LY-M58/54-XK	Single-Left Hand	4,640.00	5/8"	3 3/8"
	0211RY-M58/54-XK	Single-Right Hand	4,640.00	5/8"	3 3/8"
	0211DY-M58/54-XK	Double	8,949.00	5/8"	3 3/8"
	0221LY-M58/54-XK	Single-Left Hand Long Barrel	5,194.00	5/8"	3 1/8"
	0221RY-M58/54-XK	Single-Right Hand Long Barrel	5,194.00	5/8"	3 1/8"
	0221DY-M58/54-XK	Double Long Barrel	9,708.00	5/8"	3 1/8"

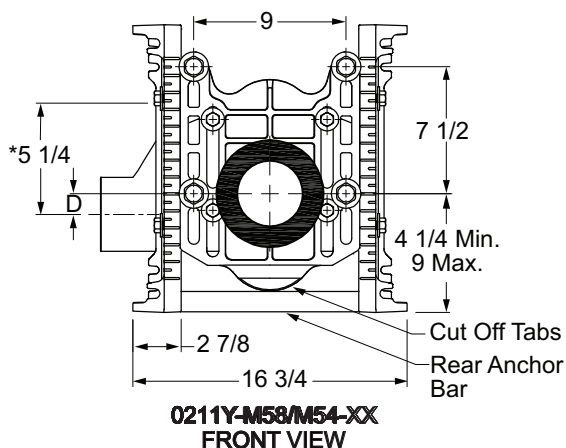
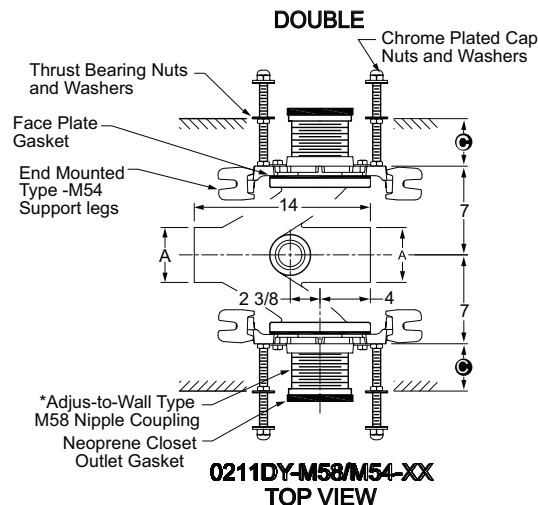
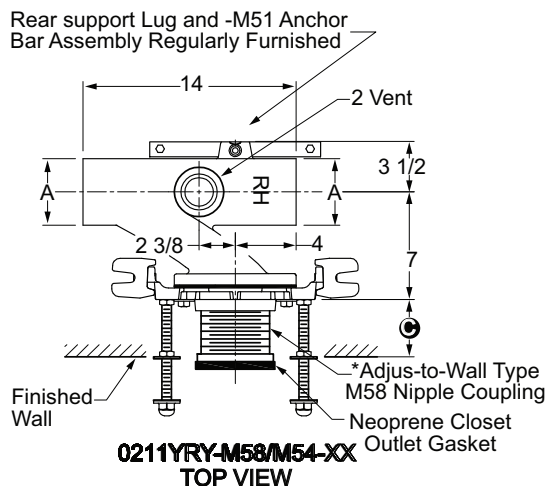
Jay R. Smith 0211Y or 0221Y-M58/54-XK complies with and/or exceeds all requirements of ASME A112.6.1M up to 1000 lbs.

NOTE: Service weight regularly furnished on fittings above.  
 NOTE: Always specify fixture manufacturer's model name and number.

†REGULARLY FURNISHED

# FIXTURE SUPPORTS

**FIG. 0211Y-M58/54-XX, 0221Y-M58/54-XX HORIZONTAL FITTINGS FOR SIPHON JET WATER CLOSETS EXTRA HEAVY DUTY - 750 LBS.**



© dimension = 4" (regularly furnished) consisting of nipple and Adjus-to-Wall coupling permitting adjustment from 3" min. to 4" max.

**NOTE:** Base support must be securely anchored to floor with 1/2" anchors able to withstand a pull-out force of 500 lbs. The rear anchor bar must be securely anchored to floor with 1/2" anchors able to withstand a pull-out force of 1000 lbs. Pull-out forces are calculated values, no safety factor has been applied.

**NOTE:** When nipple lengths between 3 1/4" and 9 3/4" are specified, the 10" nipple will be supplied. The threaded end of nipple must be cut to specified length by others.

OUTLET TYPE	FIGURE NO.	TYPE OF FITTING	A PIPE SIZE †04"	D	
				MIN	MAX
NO-HUB	0211LY-M58/54-XX	Single-Left Hand	3,282.00	5/8"	3 3/8"
	0211RY-M58/54-XX	Single-Right Hand	3,282.00	5/8"	3 3/8"
	0211DY-M58/54-XX	Double	3,282.00	5/8"	3 3/8"
	0221LY-M58/54-XX	Single-Left Hand Long Barrel	3,837.00	5/8"	3 1/8"
	0221RY-M58/54-XX	Single-Right Hand Long Barrel	3,837.00	5/8"	3 1/8"
	0221DY-M58/54-XX	Double Long Barrel	3,837.00	5/8"	3 1/8"

LENGTH	MIN	©	MAX
10	8 3/4"		9 3/4"

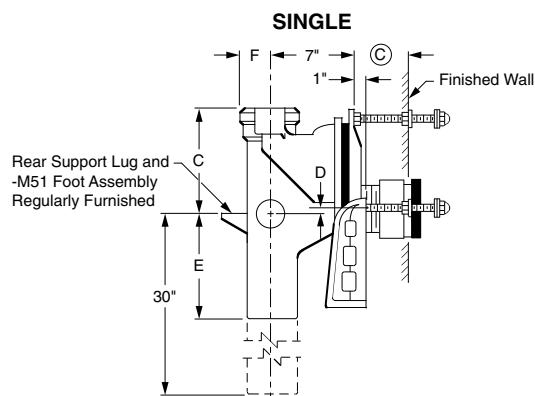
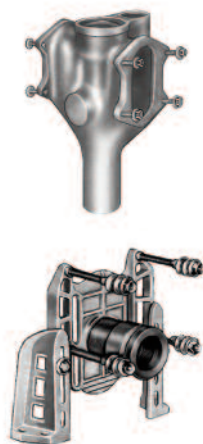
Jay R. Smith 0211Y or 0221Y-M58/54-XX complies with and/or exceeds all requirements of ASME A112.6.1M up to 750 lbs.

**NOTE:** Service weight regularly furnished on fittings above.  
**NOTE:** Always specify fixture manufacturer's model name and number.

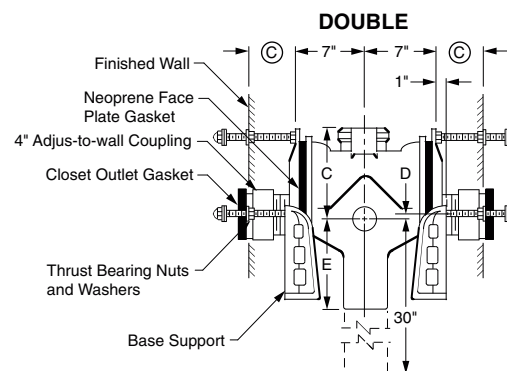
†REGULARLY FURNISHED

# FIXTURE SUPPORTS

## FIG. 0230, 0260 VERTICAL FITTINGS FOR SIPHON JET WATER CLOSETS SHALLOW ROUGH-IN TYPE



**Fig. 0230**  
**Side View**

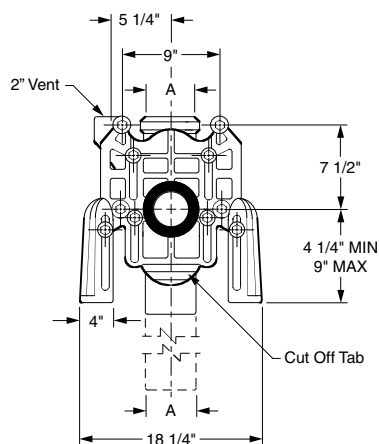
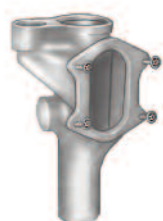


**Fig. 0230D**  
**Side View**

**NOTE:** Base support must be securely anchored to floor (with four 1/2" bolts provided by contractor).

**NOTE:** 1 1/2" or 2" NPT Inlet available. Add suffix -N.

© dimension = 4" (regularly furnished) consisting of nipple and Adjus-to-Wall coupling permitting adjustment from 3" min. to 4" max.



**Fig. 0230**  
**Front View**

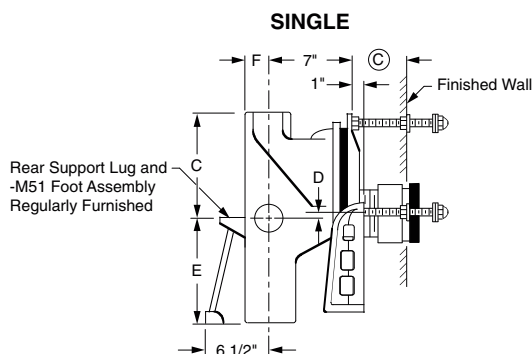
The water closet gasket regularly furnished is made of molded neoprene and designed to fit water closet outlet dimensions and configurations shown in ANSI Standard A112.19.2M, Figure 13B. If gasket is not found to be compatible to fixture due to nonconformance of said fixture to ANSI A112.19.2M, then fixture manufacturer shall be consulted for a suitable gasket recommendation. Jay R. Smith assumes no liability for connections to fixtures which do not conform to these standards.

OUTLET TYPE	FIGURE NO.	TYPE OF FITTING	A PIPE SIZE			C	D		E	F	APPROX. WT. LBS.
			†04"	05"	06"		MIN	MAX			
CAULK	0230	Single	1,881.00			9"	1 1/2"	4 1/4"	10"	3"	98
	0230D	Double	3,258.00			9"	1 1/2"	4 1/4"	10"	3"	135
	0230	Single		2,368.00		11 1/2"	1 1/2"	4 1/4"	11 1/2"	3 1/2"	98
	0230D	Double		3,768.00		11 1/2"	1 1/2"	4 1/4"	11 1/2"	3 1/2"	135
	0230	Single			2,782.00	11 1/2"	1 1/2"	4 1/4"	11 1/2"	4"	98
	0230D	Double			4,159.00	11 1/2"	1 1/2"	4 1/4"	11 1/2"	4"	135
			†04" X 04"	05" X 04" OR 05"	06" X 04"						
CAULK	0260	Single Long Barrel	2,825.00			9"	1 1/2"	4 1/4"	10"	3"	117
	0260D	Double Long Barrel	4,205.00			9"	1 1/2"	4 1/4"	10"	3"	154
	0260	Single Long Barrel		5,226.00		11 1/2"	1 1/2"	4 1/4"	11 1/2"	3 1/2"	117
	0260D	Double Long Barrel		6,620.00		11 1/2"	1 1/2"	4 1/4"	11 1/2"	3 1/2"	154
	0260	Single Long Barrel			6,139.00	11 1/2"	1 1/2"	4 1/4"	11 1/2"	4"	117
	0260D	Double Long Barrel			7,515.00	11 1/2"	1 1/2"	4 1/4"	11 1/2"	4"	154

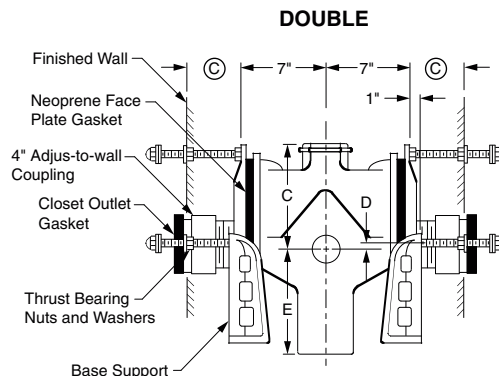
**NOTE:** Service weight regularly furnished on fittings above.  
**NOTE:** Always specify fixture manufacturer's model name and number.

# FIXTURE SUPPORTS

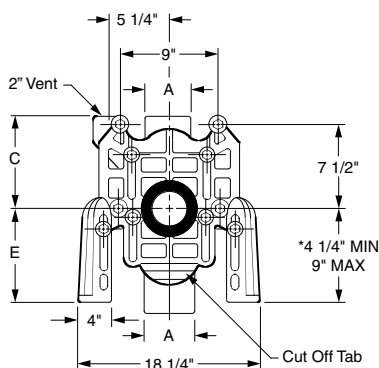
## FIG. 0230Y VERTICAL FITTINGS FOR SIPHON JET WATER CLOSETS SHALLOW ROUGH-IN TYPE



**Fig. 0230Y**  
**Side View**



**Fig. 0230DY**  
**Side View**



**Fig. 0230Y**  
**Front View**

**NOTE:** Base support must be securely anchored to floor (with four 1/2" bolts provided by contractor.)

**NOTE:** 1 1/2" or 2" tapped inlet available.

**\*NOTE:** 9" core drilled hole is required for rough-in 4 1/4" thru 6 1/2".

**NOTE:** © dimension = 4" (regularly furnished) consisting of nipple and Adjus-to-Wall coupling permitting adjustment from 3" min. to 4" max.

OUTLET TYPE	FIGURE NO.	TYPE OF FITTING	A PIPE SIZE			C	D		E	F	APPROX. WT. LBS.
			†04"	05"	06"		MIN	MAX			
NO-HUB	0230Y	Single	1,800.00			9"	1 1/2"	4 1/4"	14"	2 1/4"	76
	0230DY	Double	3,180.00			9"	1 1/2"	4 1/4"	14"	2 1/4"	122
	0230Y	Single		2,240.00		11 1/2"	1 1/2"	4 1/4"	11 1/2"	2 3/4"	76
	0230DY	Double		3,575.00		11 1/2"	1 1/2"	4 1/4"	11 1/2"	2 3/4"	122
	0230Y	Single			2,611.00	11 1/2"	1 1/2"	4 1/4"	11 1/2"	3 1/4"	76
	0230DY	Double			3,948.00	11 1/2"	1 1/2"	4 1/4"	11 1/2"	3 1/4"	122

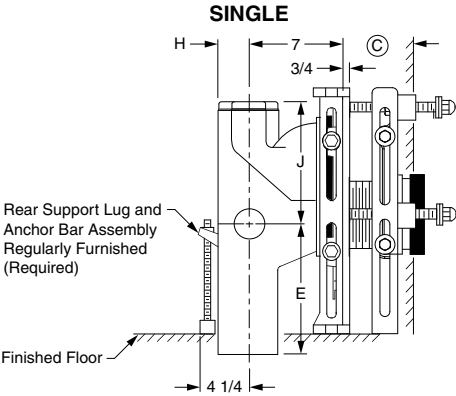
The water closet gasket regularly furnished is made of molded neoprene and designed to fit water closet outlet dimensions and configurations shown in ANSI Standard A112.19.2M, Figure 13B. If gasket is not found to be compatible to fixture due to nonconformance of said fixture to ANSI A112.19.2M, then fixture manufacturer shall be consulted for a suitable gasket recommendation. Jay R. Smith assumes no liability for connections to fixtures which do not conform to these standards.

**NOTE:** Service weight regularly furnished on fittings above.  
**NOTE:** Always specify fixture manufacturer's model name and number.

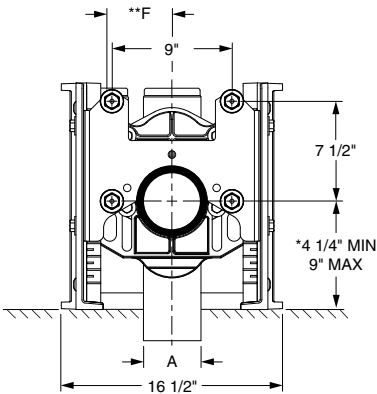
†REGULARLY FURNISHED

**FIXTURE SUPPORTS**

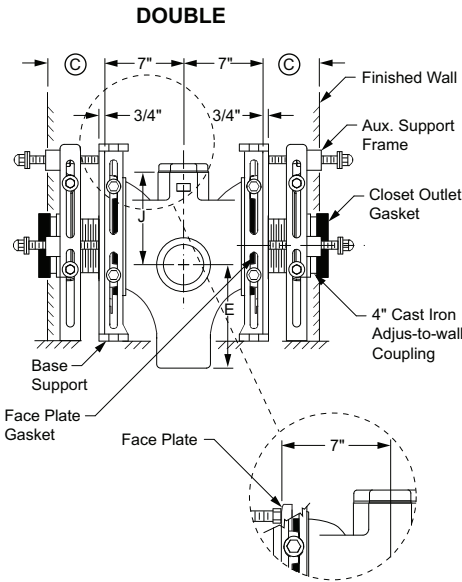
**FIG. 0230Y-M54-XK VERTICAL FITTINGS FOR SIPHON JET WATER CLOSETS  
BARIATRIC DUTY - 1000 LBS.**



**Fig. 0230Y-M54-XK  
Side View**



**Fig. 0230Y-M54-XK  
Front View**



**Fig. 0240DY-M54-XK  
Side View**

\* **NOTE:** 9" core drilled hole is required for rough-in 4 1/4 thru 6 1/2.  
 \*\* **NOTE:** Dimension is from centerline of vent to centerline of stack.  
**NOTE:** 1 1/2" or 2" NPT Inlet available. Add suffix -N.

© dimension = 4" (regularly furnished) consisting of cast iron nipple and Adjus-to-Wall coupling permitting adjustment from 3" min. to 4" max.

OUTLET TYPE	FIGURE NO.	TYPE OF FITTING	A PIPE SIZE			E	**F	H	J
			†04"	05"	06"				
NO-HUB	0230Y-M54-XK	Single	5,108.00			14"	5 1/4"	2 1/4"	9"
	0230DY-M54-XK	Double	9,846.00			14"	5 1/4"	2 1/4"	9"
	0230Y-M54-XK	Single		5,548.00		11 1/2"	6 1/4"	2 3/4"	11 1/2"
	0230DY-M54-XK	Double		10,243.00		11 1/2"	6 1/4"	2 3/4"	11 1/2"
	0230Y-M54-XK	Single			5,919.00	11 1/2"	6 1/4"	3 1/4"	11 1/2"
	0230DY-M54-XK	Double			10,616.00	11 1/2"	6 1/4"	3 1/4"	11 1/2"

**NOTE:** Base support must be securely anchored to floor with 1/2" anchors able to withstand a pull-out force of 500 lbs. The rear anchor bar must be securely anchored to floor with 1/2" anchors able to withstand a pull-out force of 1000 lbs. Pull-out forces are calculated values, no safety factor has been applied.

Jay R. Smith 0230Y-M54-XK complies with and/or exceeds all requirements of ASME A112.6.1M up to 1000 lbs.

NOTE: Service weight regularly furnished on fittings above.  
 NOTE: Always specify fixture manufacturer's model name and number.

†REGULARLY FURNISHED

**FIXTURE SUPPORTS**

**FIG. 0230Y-M54-XX VERTICAL FITTINGS FOR SIPHON JET WATER CLOSETS EXTRA HEAVY DUTY - 750 LBS.**

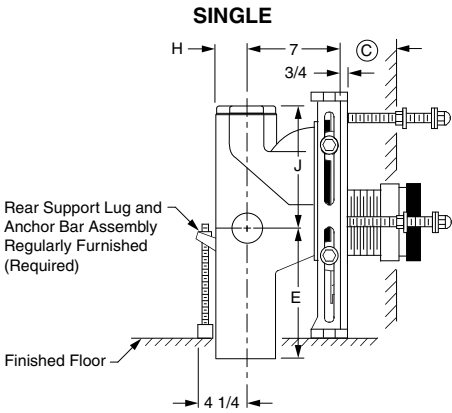


Fig. 0230Y-M54-XX  
Side View

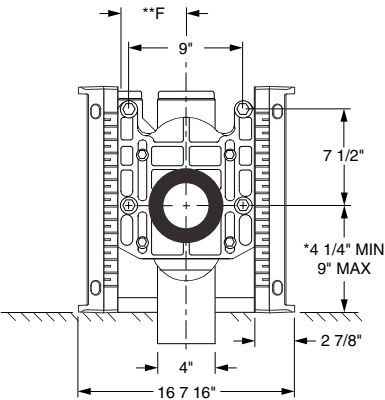


Fig. 0230Y-M54-XX  
Front View

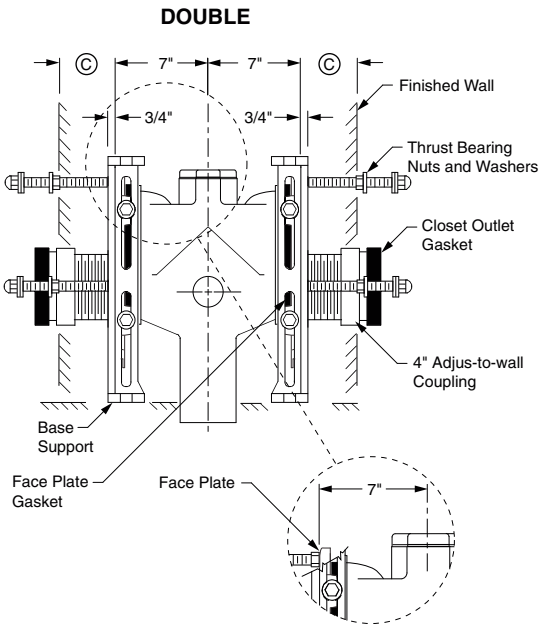


Fig. 0230DY-M54-XX  
Side View

\* NOTE: 9" core drilled hole is required for rough-in 4 1/4 thru 6 1/2.  
 \*\* NOTE: Dimension is from centerline of vent to centerline of stack.  
 NOTE: 1 1/2" or 2" NPT Inlet available. Add suffix -N.

© dimension = 4" (regularly furnished) consisting of nipple and Adjust-to-Wall coupling permitting adjustment from 3" min. to 4" max.

OUTLET TYPE	FIGURE NO.	TYPE OF FITTING	A PIPE SIZE			E	**F	H	J
			†04"	05"	06"				
NO-HUB	0230Y-M54-XX	Single	3,710.00			14"	5 1/4"	2 1/4"	9"
	0230DY-M54-XX	Double	3,710.00			14"	5 1/4"	2 1/4"	9"
	0230Y-M54-XX	Single		4,150.00		11 1/2"	6 1/4"	2 3/4"	11 1/2"
	0230DY-M54-XX	Double		4,150.00		11 1/2"	6 1/4"	2 3/4"	11 1/2"
	0230Y-M54-XX	Single			4,522.00	11 1/2"	6 1/4"	3 1/4"	11 1/2"
	0230DY-M54-XX	Double			4,522.00	11 1/2"	6 1/4"	3 1/4"	11 1/2"

NOTE: Base support must be securely anchored to floor with 1/2" anchors able to withstand a pull-out force of 500 lbs. The rear anchor bar must be securely anchored to floor with 1/2" anchors able to withstand a pull-out force of 1000 lbs. Pull-out forces are calculated values, no safety factor has been applied.

Jay R. Smith 0230Y-M54-XX complies with and/or exceeds all requirements of ASME A112.6.1M up to 750 lbs.

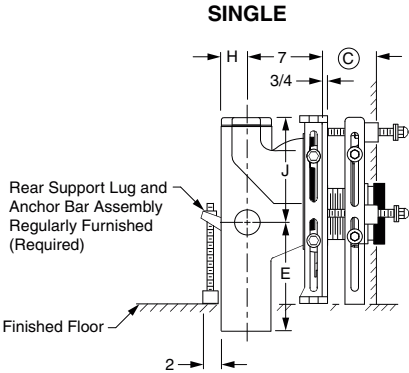
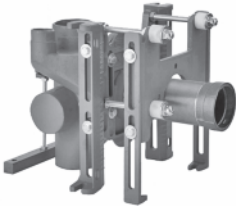
NOTE: Service weight regularly furnished on fittings above.  
 NOTE: Always specify fixture manufacturer's model name and number.

†REGULARLY FURNISHED

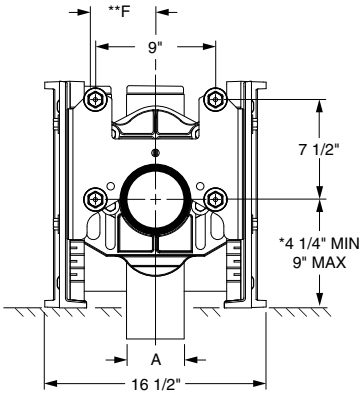


**FIXTURE SUPPORTS**

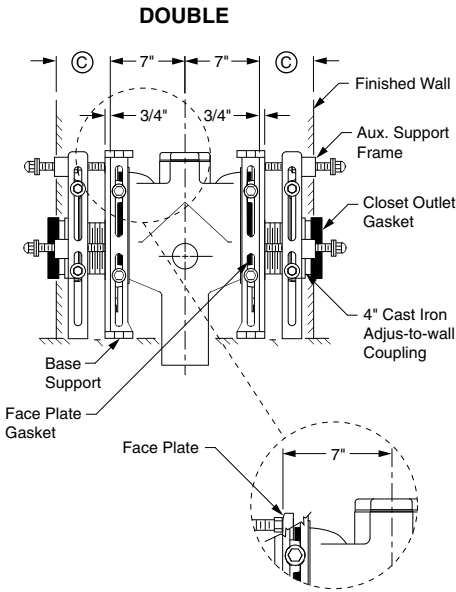
**FIG. 0230Y-M58/54-XK VERTICAL FITTINGS FOR SIPHON JET WATER CLOSETS  
BARIATRIC DUTY - 1000 LBS.**



**Fig. 0230Y-M58-M54-XK  
Side View**



**Fig. 0230Y-M58-M54-XK  
Front View**



**Fig. 0230DY-M58-M54-XK  
Side View**

- \* **NOTE:** 9" core drilled hole is required for rough-in 4 1/4 thru 6 1/2.
- \*\* **NOTE:** "F" Dimension is from centerline of vent to centerline of stack.
- NOTE:** When used with concealed flush valve locate face plate behind supply pipe.
- NOTE:** Shallower minimum rough-in dimension available to accommodate lower rough bowls. Specify dimension required.
- NOTE:** 1 1/2" or 2" NPT Inlet available. Add suffix -N.

OUTLET TYPE	FIGURE NO.	TYPE OF FITTING	A PIPE SIZE			E	**F	H	J
			†04"	05"	06"				
NO-HUB	0230Y-M58/54-XK	Single	5,108.00			14"	5 1/4"	2 1/4"	9"
	0230DY-M58/54-XK	Double	9,846.00			14"	5 1/4"	2 1/4"	9"
	0230Y-M58/54-XK	Single		5,548.00		11 1/2"	6 1/4"	2 3/4"	11 1/2"
	0230DY-M58/54-XK	Double		10,243.00		11 1/2"	6 1/4"	2 3/4"	11 1/2"
	0230Y-M58/54-XK	Single			5,919.00	11 1/2"	6 1/4"	3 1/4"	11 1/2"
	0230DY-M58/54-XK	Double			10,616.00	11 1/2"	6 1/4"	3 1/4"	11 1/2"

**NOTE:** Base support must be securely anchored to floor with 1/2" anchors able to withstand a pull-out force of 500 lbs. The rear anchor bar must be securely anchored to floor with 1/2" anchors able to withstand a pull-out force of 1000 lbs. Pull-out forces are calculated values, no safety factor has been applied.

LENGTH	MIN	©	MAX
5 1/4	4 1/4"		4 3/4"

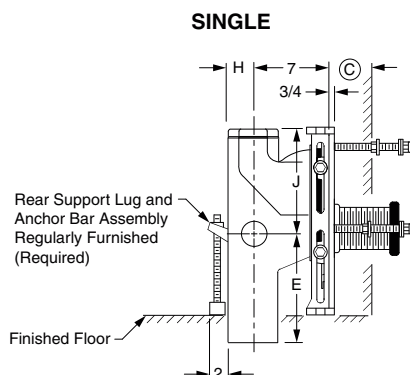
Jay R. Smith 0230Y-M58-M54-XK complies with and/or exceeds all requirements of ASME A112.6.1M up to 1000 lbs.

**NOTE:** Service weight regularly furnished on fittings above.  
**NOTE:** Always specify fixture manufacturer's model name and number.

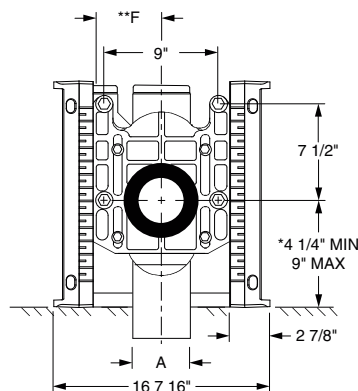
†REGULARLY FURNISHED

# FIXTURE SUPPORTS

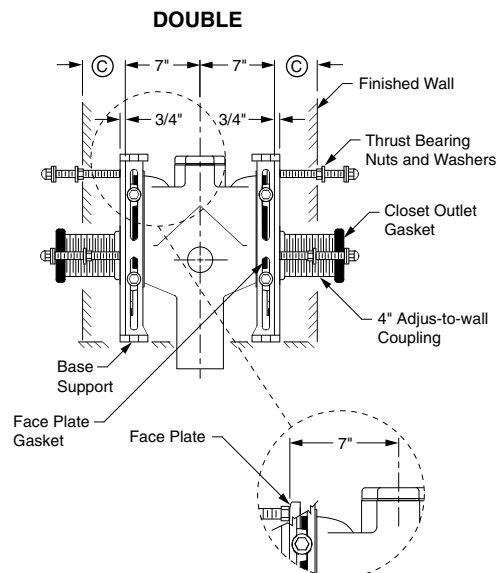
## FIG. 0230Y-M58/54-XX VERTICAL FITTINGS FOR SIPHON JET WATER CLOSETS EXTRA HEAVY DUTY - 750 LBS.



**Fig. 0230Y-M58-M54-XX  
Side View**



**Fig. 0230Y-M58-M54-XX  
Front View**



**Fig. 0230DY-M58-M54-XX  
Side View**

\* **NOTE:** 9" core drilled hole is required for rough-in 4 1/4 thru 6 1/2.

\*\* **NOTE:** "F" Dimension is from centerline of vent to centerline of stack.

**NOTE:** When used with concealed flush valve locate face plate behind supply pipe.

**NOTE:** Shallower minimum rough-in dimension available to accommodate lower rough bowls. Specify dimension required.

**NOTE:** 1 1/2" or 2" NPT Inlet available. Add suffix -N.

OUTLET TYPE	FIGURE NO.	TYPE OF FITTING	A PIPE SIZE			E	**F	H	J
			†04"	05"	06"				
NO-HUB	0230Y-M58/54-XX	Single	3,710.00			14"	5 1/4"	2 1/4"	9"
	0230DY-M58/54-XX	Double	3,710.00			14"	5 1/4"	2 1/4"	9"
	0230Y-M58/54-XX	Single		4,150.00		11 1/2"	6 1/4"	2 3/4"	11 1/2"
	0230DY-M58/54-XX	Double		4,150.00		11 1/2"	6 1/4"	2 3/4"	11 1/2"
	0230Y-M58/54-XX	Single			4,522.00	11 1/2"	6 1/4"	3 1/4"	11 1/2"
	0230DY-M58/54-XX	Double			4,522.00	11 1/2"	6 1/4"	3 1/4"	11 1/2"

LENGTH	MIN	©	MAX
10	8 3/4"		9 3/4"

**NOTE:** Base support must be securely anchored to floor with 1/2" anchors able to withstand a pull-out force of 500 lbs. The rear anchor bar must be securely anchored to floor with 1/2" anchors able to withstand a pull-out force of 1000 lbs. Pull-out forces are calculated values, no safety factor has been applied.

Jay R. Smith 0230Y-M58-M54-XX complies with and/or exceeds all requirements of ASME A112.6.1M up to 750 lbs.

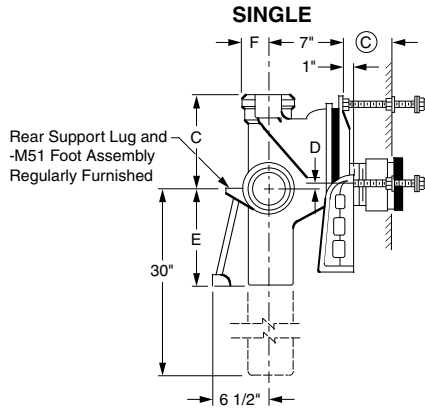
**NOTE:** Service weight regularly furnished on fittings above.

**NOTE:** Always specify fixture manufacturer's model name and number.

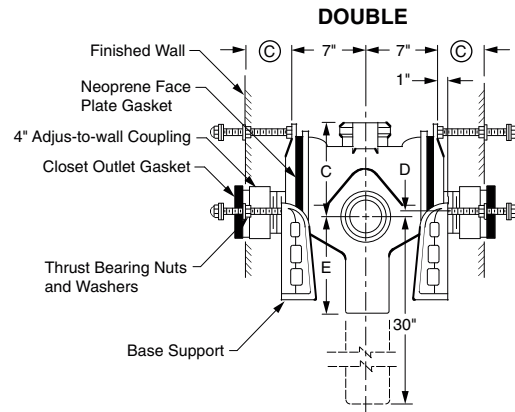
†REGULARLY FURNISHED

# FIXTURE SUPPORTS

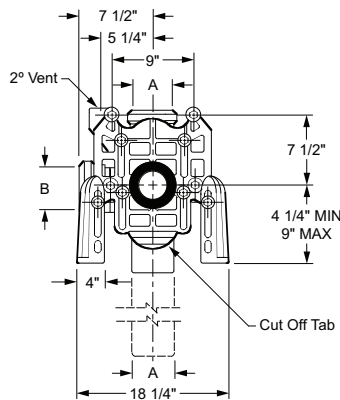
## FIG. 0240, 0250, 0270, 0280 SERIES VERTICAL FITTINGS FOR SIPHON JET WATER CLOSETS WITH SIDE INLETS



**Fig. 0240  
Side View**



**Fig. 0240D  
Side View**



**Fig. 0240  
Front View**

**NOTE:** Base support must be securely anchored to floor (with four 1/2" bolts provided by contractor).

**NOTE:** 1 1/2 or 2" NPT inlet available. Add suffix -N

**NOTE:** © dimension = 4" (regularly furnished) consisting of nipple and Adjust-to-Wall coupling permitting adjustment from 3" min. to 4" max.

The water closet gasket regularly furnished is made of molded neoprene and designed to fit water closet outlet dimensions and configurations shown in ANSI Standard A112.19.2M, Figure 13B. If gasket is not found to be compatible to fixture due to nonconformance of said fixture to ANSI A112.19.2M, then fixture manufacturer shall be consulted for a suitable gasket recommendation. Jay R. Smith assumes no liability for connections to fixtures which do not conform to these standards.

OUTLET TYPE	FIGURE NO.	TYPE OF FITTING	A X B SIZE			C	D		E	F	APPROX. WT. LBS.
			†04" X 04"	05" X 04" OR 05"	06" X 04"		MIN	MAX			
CAULK	0240L	Single—Left Hand with Side Hub Inlet	2,186.00			9"	1 1/2"	4 1/4"	10"	3"	87
	0240R	Single—Right Hand with Side Hub Inlet	2,186.00			9"	1 1/2"	4 1/4"	10"	3"	87
	0240D	Double—with Side Hub Inlet	3,556.00			9"	1 1/2"	4 1/4"	10"	3"	139
	0240L	Single—Left Hand with Side Hub Inlet		2,692.00		11 1/2"	1 1/2"	4 1/4"	11 1/2"	3 1/2"	87
	0240R	Single—Right Hand with Side Hub Inlet		2,692.00		11 1/2"	1 1/2"	4 1/4"	11 1/2"	3 1/2"	87
	0240D	Double—with Side Hub Inlet		4,073.00		11 1/2"	1 1/2"	4 1/4"	11 1/2"	3 1/2"	139
	0240L	Single—Left Hand with Side Hub Inlet			3,087.00	11 1/2"	1 1/2"	4 1/4"	11 1/2"	4"	87
	0240D	Double—with Side Hub Inlet			4,466.00	11 1/2"	1 1/2"	4 1/4"	11 1/2"	4"	139
	0250	Single—with Two Side Hub Inlets	2,494.00			9"	1 1/2"	4 1/4"	10"	3"	100
	0250D	Double—with Two Side Hub Inlets	3,865.00			9"	1 1/2"	4 1/4"	10"	3"	144
	0250	Single—with Two Side Hub Inlets		3,002.00		11 1/2"	1 1/2"	4 1/4"	11 1/2"	3 1/2"	100
	0250D	Double—with Two Side Hub Inlets		4,384.00		11 1/2"	1 1/2"	4 1/4"	11 1/2"	3 1/2"	144
	0250	Single—with Two Side Hub Inlets			3,396.00	11 1/2"	1 1/2"	4 1/4"	11 1/2"	4"	100
	0250D	Double—with Two Side Hub Inlets			4,778.00	11 1/2"	1 1/2"	4 1/4"	11 1/2"	4"	144
	0270L	Single—Left Hand with Side Hub Inlet—Long Barrel	3,135.00			9"	1 1/2"	4 1/4"	10"	3"	116
	0270R	Single—Right Hand with Side Hub Inlet—Long Barrel	3,135.00			9"	1 1/2"	4 1/4"	10"	3"	116
	0270D	Double—with Side Hub Inlet—Long Barrel	4,507.00			9"	1 1/2"	4 1/4"	10"	3"	158
	0270L	Single—Left Hand with Side Hub Inlet—Long Barrel		5,546.00		11 1/2"	1 1/2"	4 1/4"	11 1/2"	3 1/2"	116
	0270R	Single—Right Hand with Side Hub Inlet—Long Barrel		5,546.00		11 1/2"	1 1/2"	4 1/4"	11 1/2"	3 1/2"	116
	0270D	Double—with Side Hub Inlet—Long Barrel		6,930.00		11 1/2"	1 1/2"	4 1/4"	11 1/2"	3 1/2"	158
	0270L	Single—Left Hand with Side Hub Inlet—Long Barrel			6,444.00	11 1/2"	1 1/2"	4 1/4"	11 1/2"	4"	116
	0270D	Double—with Side Hub Inlet—Long Barrel			7,825.00	11 1/2"	1 1/2"	4 1/4"	11 1/2"	4"	158
	0280	Single—with Two Side Hub Inlets—Long Barrel	3,442.00			9"	1 1/2"	4 1/4"	10"	3"	119
	0280D	Double—with Two Side Hub Inlets—Long Barrel	4,815.00			9"	1 1/2"	4 1/4"	10"	3"	163
	0280	Single—with Two Side Hub Inlets—Long Barrel		5,852.00		11 1/2"	1 1/2"	4 1/4"	11 1/2"	3 1/2"	119
	0280D	Double—with Two Side Hub Inlets—Long Barrel		7,237.00		11 1/2"	1 1/2"	4 1/4"	11 1/2"	3 1/2"	163
	0280	Single—with Two Side Hub Inlets—Long Barrel			6,749.00	11 1/2"	1 1/2"	4 1/4"	11 1/2"	4"	119
	0280D	Double—with Two Side Hub Inlets—Long Barrel			8,132.00	11 1/2"	1 1/2"	4 1/4"	11 1/2"	4"	163

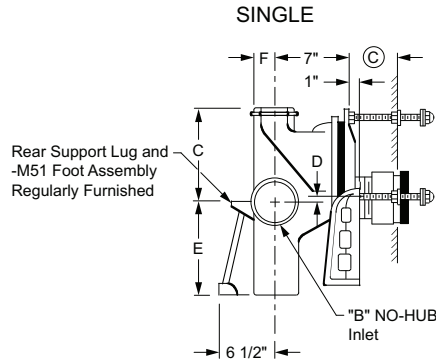
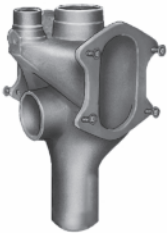
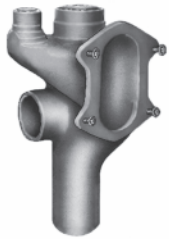
**NOTE:** Service weight regularly furnished on fittings above.

**NOTE:** Always specify fixture manufacturer's model name and number.

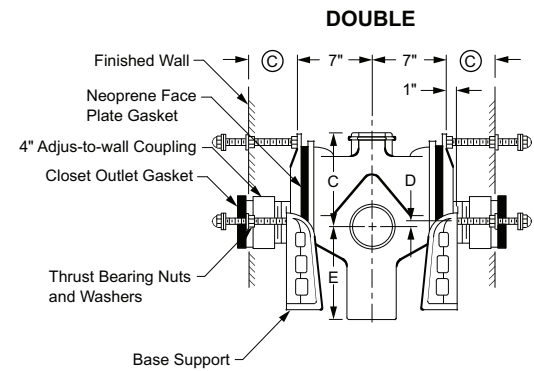
†REGULARLY FURNISHED

# FIXTURE SUPPORTS

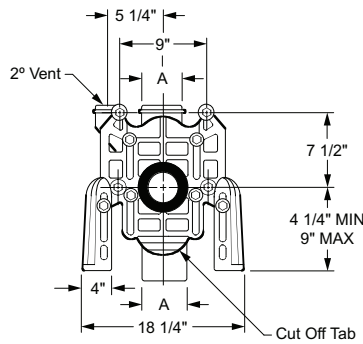
## FIG. 0240Y, 0250Y SERIES VERTICAL FITTINGS FOR SIPHON JET WATER CLOSETS WITH SIDE INLETS



**Fig. 0240Y**  
**Side View**



**Fig. 0240DY**  
**Side View**



**Fig. 0240Y**  
**Front View**

**NOTE:** Base support must be securely anchored to floor (with four 1/2" bolts provided by contractor).

**NOTE:** Centerline of stack to end of NO-HUB side inlet in 5"

**\*NOTE:** 9" core drilled hole is required for rough-in 4 1/4 thru 6 1/2 .

The water closet gasket regularly furnished is made of molded neoprene and designed to fit water closet outlet dimensions and configurations shown in ANSI Standard A112.19.2M, Figure 13B. If gasket is not found to be compatible to fixture due to nonconformance of said fixture to ANSI A112.19.2M, then fixture manufacturer shall be consulted for a suitable gasket recommendation. Jay R. Smith assumes no liability for connections to fixtures which do not conform to these standards.

© dimension = 4" (regularly furnished) consisting of nipple and Adjus-to-Wall coupling permitting adjustment from 3" min. to 4" max.

OUTLET TYPE	FIGURE NO.	TYPE OF FITTING	A X B SIZE			C	D		E	F	APPROX. WT. LBS.
			†04" X 04"	05" X 04" OR 05"	06" X 04"		MIN	MAX			
NO-HUB	0240LY	Single—Left Hand with Side Inlet	2,105.00			9"	1 1/2"	4 1/4"	14"	2 1/4"	76
	0240RY	Single—Right Hand with Side Inlet	2,105.00			9"	1 1/2"	4 1/4"	14"	2 1/4"	76
	0240DY	Double—with Side Inlet	3,479.00			9"	1 1/2"	4 1/4"	14"	2 1/4"	122
	0240LY	Single—Left Hand with Side Inlet		2,535.00		11 1/2"	1 1/2"	4 1/4"	11 1/2"	2 3/4"	76
	0240RY	Single—Right Hand with Side Inlet		2,535.00		11 1/2"	1 1/2"	4 1/4"	11 1/2"	2 3/4"	76
	0240DY	Double—with Side Inlet		3,868.00		11 1/2"	1 1/2"	4 1/4"	11 1/2"	2 3/4"	122
	0240LY	Single—Left Hand with Side Inlet			2,916.00	11 1/2"	1 1/2"	4 1/4"	11 1/2"	3 1/4"	76
	0240DY	Double—with Side Inlet			4,253.00	11 1/2"	1 1/2"	4 1/4"	11 1/2"	3 1/4"	122
	0250Y	Single—with Two Side Inlets	2,416.00			9"	1 1/2"	4 1/4"	14"	2 1/4"	76
	0250DY	Double—with Two Side Inlets	3,787.00			9"	1 1/2"	4 1/4"	14"	2 1/4"	122
	0250Y	Single—with Two Side Inlets		2,831.00		11 1/2"	1 1/2"	4 1/4"	11 1/2"	2 3/4"	76
	0250DY	Double—with Two Side Inlets		4,160.00		11 1/2"	1 1/2"	4 1/4"	11 1/2"	2 3/4"	122
	0250Y	Single—with Two Side Inlets			3,184.00	11 1/2"	1 1/2"	4 1/4"	11 1/2"	3 1/4"	76
	0250DY	Double—with Two Side Inlets			4,546.00	11 1/2"	1 1/2"	4 1/4"	11 1/2"	3 1/4"	122

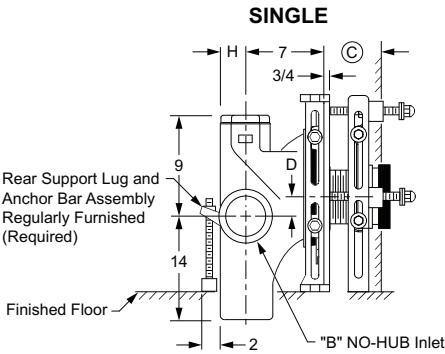
**NOTE:** Service weight regularly furnished on fittings above.

**NOTE:** Always specify fixture manufacturer's model name and number.

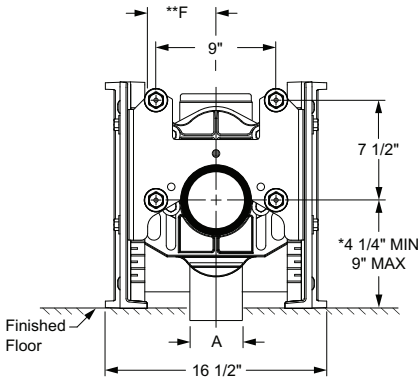
†REGULARLY FURNISHED

**FIXTURE SUPPORTS**

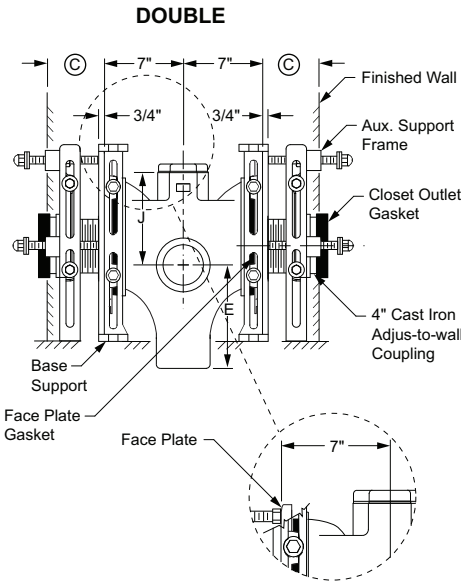
**FIG. 0240Y-M54-XK VERTICAL FITTINGS FOR SIPHON JET WATER CLOSETS WITH SIDE INLET BARIATRIC DUTY - 1000 LBS.**



**Fig. 0240Y-M54-XK  
Side View**



**Fig. 0240Y-M54-XK  
Front View**



**Fig. 0240DY-M54-XK  
Side View**

**NOTE:** Shallower minimum rough-in dimension to accommodate lower rough bowls available. Specify dimension required.

**NOTE:** 1 1/2" or 2" tapped inlet available. Add suffix -N.

**NOTE:** \*9" core drilled hole is required for rough-in 4 1/4 thru 6 1/2.

© dimension = 4 1/4" to 5 1/4" with regularly furnished 4 1/2" cast iron nipple and Adjus-to-Wall coupling.

\*\*F dimension is from centerline of vent to centerline of stack.

OUTLET TYPE	FIGURE NO.	TYPE OF FITTING	A X B SIZE			D		E	**F	H	J
			†04" X 04"	05" X 04" OR 05"	06" X 04"	MIN	MAX				
NO-HUB	0240LY-M54-XK	Single-Left Hand with Side Inlet	5,413.00			1 1/2"	4 1/4"	14"	5 1/4"	2 1/4"	9"
	0240RY-M54-XK	Single-Right Hand with Side Inlet	5,413.00			1 1/2"	4 1/4"	14"	5 1/4"	2 1/4"	9"
	0240DY-M54-XK	Double-with Side Inlet	10,146.00			1 1/2"	4 1/4"	14"	5 1/4"	2 1/4"	9"
	0240LY-M54-XK	Single-Left Hand with Side Inlet		5,844.00		1 1/2"	4 1/4"	11 1/2"	6 1/2"	2 3/4"	11 1/2"
	0240RY-M54-XK	Single-Right Hand with Side Inlet		5,844.00		1 1/2"	4 1/4"	11 1/2"	6 1/2"	2 3/4"	11 1/2"
	0240DY-M54-XK	Double-with Side Inlet		10,535.00		1 1/2"	4 1/4"	11 1/2"	6 1/2"	2 3/4"	11 1/2"
	0240LY-M54-XK	Single-Left Hand with Side Inlet			6,223.00	1 1/2"	4 1/4"	11 1/2"	6 1/4"	3 1/4"	11 1/2"
	0240DY-M54-XK	Double-with Side Inlet			10,919.00	1 1/2"	4 1/4"	11 1/2"	6 1/4"	3 1/4"	11 1/2"

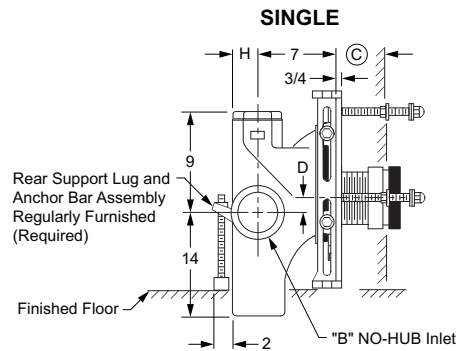
**NOTE:** Base support must be securely anchored to floor with 1/2" anchors able to withstand a pull-out force of 500 lbs. The rear anchor bar must be securely anchored to floor with 1/2" anchors able to withstand a pull-out force of 1000 lbs. Pull-out forces are calculated values, no safety factor has been applied.

Jay R. Smith 0240Y-M54-XK complies with and/or exceeds all requirements of ASME A112.6.1M up to 1000 lbs.

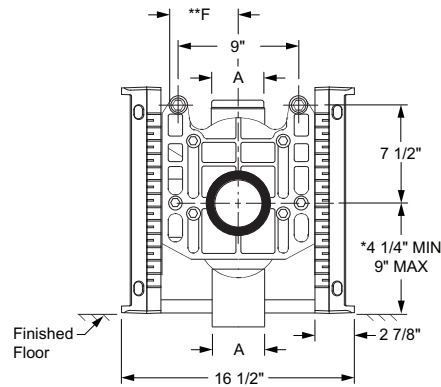
**NOTE:** Service weight regularly furnished on fittings above.  
**NOTE:** Always specify fixture manufacturer's model name and number.

# FIXTURE SUPPORTS

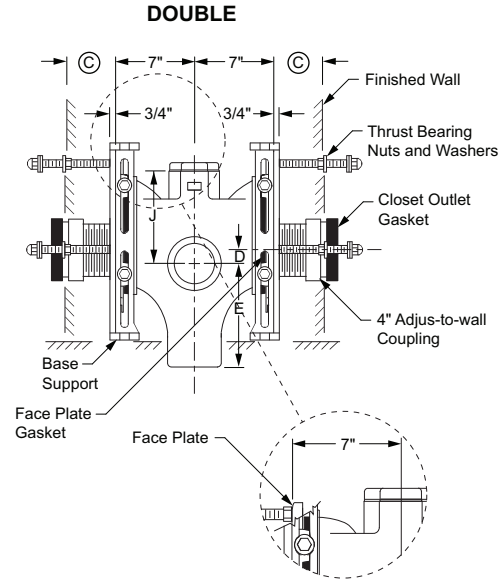
## FIG. 0240Y-M54-XX VERTICAL FITTINGS FOR SIPHON JET WATER CLOSETS WITH SIDE INLET EXTRA HEAVY DUTY - 750 LBS.



**Fig. 0240Y-M54-XX**  
**Side View**



**Fig. 0240Y-M54-XX**  
**Front View**



**Fig. 0240DY-M54-XX**  
**Side View**

**NOTE:** Shallower minimum rough-in dimension to accommodate lower rough bowls available. Specify dimension required.

**NOTE:** 1 1/2" or 2" tapped inlet available. Add suffix -N.

**NOTE:** \*9" core drilled hole is required for rough-in 4 1/4 thru 6 1/2.

© dimension = 4" regularly furnished consisting of nipple and Adjust-to-Wall coupling permitting adjustment from 3" min. to 4" max.

\*\*F dimension is from centerline of vent to centerline of stack.

OUTLET TYPE	FIGURE NO.	TYPE OF FITTING	A X B SIZE			D		E	**F	H	J
			†04" X 04"	05" X 04" OR 05"	06" X 04"	MIN	MAX				
NO-HUB	0240LY-M54-XX	Single-Left Hand with Side Inlet	4,017.00			1 1/2"	4 1/4"	14"	5 1/4"	2 1/4"	9"
	0240RY-M54-XX	Single-Right Hand with Side Inlet	4,017.00			1 1/2"	4 1/4"	14"	5 1/4"	2 1/4"	9"
	0240DY-M54-XX	Double-with Side Inlet	4,017.00			1 1/2"	4 1/4"	14"	5 1/4"	2 1/4"	9"
	0240LY-M54-XX	Single-Left Hand with Side Inlet		4,448.00		1 1/2"	4 1/4"	11 1/2"	6 1/2"	2 3/4"	11 1/2"
	0240RY-M54-XX	Single-Right Hand with Side Inlet		4,448.00		1 1/2"	4 1/4"	11 1/2"	6 1/2"	2 3/4"	11 1/2"
	0240DY-M54-XX	Double-with Side Inlet		4,448.00		1 1/2"	4 1/4"	11 1/2"	6 1/2"	2 3/4"	11 1/2"
	0240LY-M54-XX	Single-Left Hand with Side Inlet			4,827.00	1 1/2"	4 1/4"	11 1/2"	6 1/4"	3 1/4"	11 1/2"
	0240DY-M54-XX	Double-with Side Inlet			4,827.00	1 1/2"	4 1/4"	11 1/2"	6 1/4"	3 1/4"	11 1/2"

**NOTE:** Base support must be securely anchored to floor with 1/2" anchors able to withstand a pull-out force of 500 lbs. The rear anchor bar must be securely anchored to floor with 1/2" anchors able to withstand a pull-out force of 1000 lbs. Pull-out forces are calculated values, no safety factor has been applied.

Jay R. Smith 0240Y-M54-XX complies with and/or exceeds all requirements of ASME A112.6.1M up to 750 lbs.

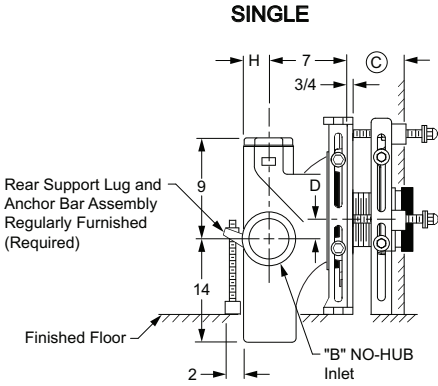
**NOTE:** Service weight regularly furnished on fittings above.  
**NOTE:** Always specify fixture manufacturer's model name and number.

†REGULARLY FURNISHED

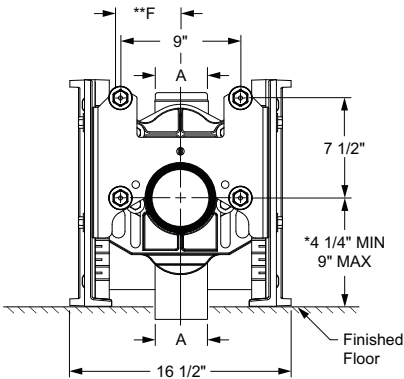


**FIXTURE SUPPORTS**

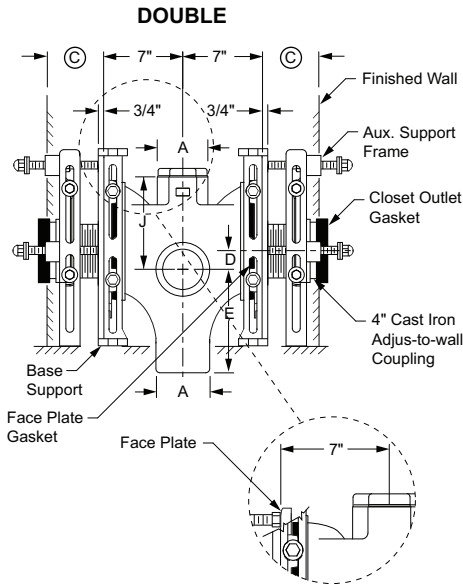
**FIG. 0240Y-M58/54-XK VERTICAL FITTINGS FOR SIPHON JET WATER CLOSETS WITH SIDE INLET BARIATRIC DUTY - 1000 LBS.**



**Fig. 0240Y-M58-M54-XK  
Side View**



**Fig. 0240Y-M58-M54-XK  
Front View**



**Fig. 0240DY-M58-M54-XK  
Side View**

**NOTE:** Shallower minimum rough-in dimension to accommodate lower rough bowls available. Specify dimension required.

**NOTE:** 1 1/2" or 2" tapped inlet available. Add suffix -N.

**NOTE:** \*9" core drilled hole is required for rough-in 4 1/4 thru 6 1/2.

© dimension = 4 1/4" to 4 3/4" with regularly furnished 5 1/4" cast iron nipple.

**\*\*F** dimension is from centerline of vent to centerline of stack.

OUTLET TYPE	FIGURE NO.	TYPE OF FITTING	A X B SIZE			D		E	**F	H	J
			†04" X 04"	05" X 04" OR 05"	06" X 04"	MIN	MAX				
NO-HUB	0240LY-M58/54-XK	Single-Left Hand with Side Inlet	5,413.00			1 1/2"	4 1/4"	14"	5 1/4"	2 1/4"	9"
	0240RY-M58/54-XK	Single-Right Hand with Side Inlet	5,413.00			1 1/2"	4 1/4"	14"	5 1/4"	2 1/4"	9"
	0240DY-M58/54-XK	Double-with Side Inlet	10,146.00			1 1/2"	4 1/4"	14"	5 1/4"	2 1/4"	9"
	0240LY-M58/54-XK	Single-Left Hand with Side Inlet		5,844.00		1 1/2"	4 1/4"	11 1/2"	6 1/2"	2 3/4"	11 1/2"
	0240RY-M58/54-XK	Single-Right Hand with Side Inlet		5,844.00		1 1/2"	4 1/4"	11 1/2"	6 1/2"	2 3/4"	11 1/2"
	0240DY-M58/54-XK	Double-with Side Hub Inlet		10,535.00		1 1/2"	4 1/4"	11 1/2"	6 1/2"	2 3/4"	11 1/2"
	0240LY-M58/54-XK	Single-Left Hand with Side Inlet			6,223.00	1 1/2"	4 1/4"	11 1/2"	6 1/4"	3 1/4"	11 1/2"
	0240DY-M58/54-XK	Double-with Side Inlet			10,919.00	1 1/2"	4 1/4"	11 1/2"	6 1/4"	3 1/4"	11 1/2"

**NOTE:** Base support must be securely anchored to floor with 1/2" anchors able to withstand a pull-out force of 500 lbs. The rear anchor bar must be securely anchored to floor with 1/2" anchors able to withstand a pull-out force of 1000 lbs. Pull-out forces are calculated values, no safety factor has been applied.

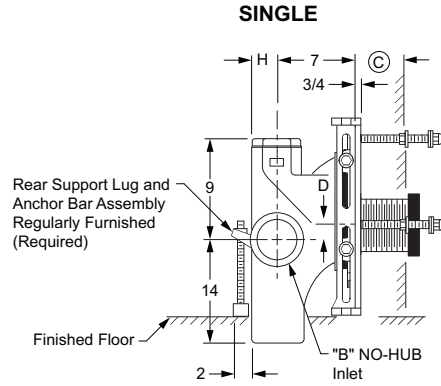
Jay R. Smith 0240Y-M58/54-XK complies with and/or exceeds all requirements of ASME A112.6.1M up to 1000 lbs.

**NOTE:** Service weight regularly furnished on fittings above.  
**NOTE:** Always specify fixture manufacturer's model name and number.

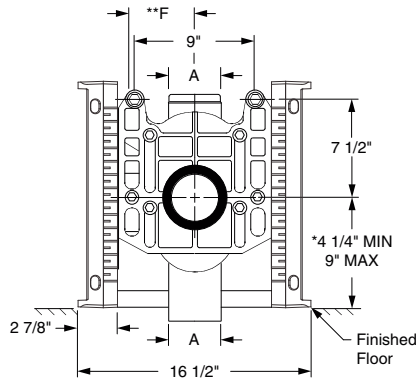
†REGULARLY FURNISHED

# FIXTURE SUPPORTS

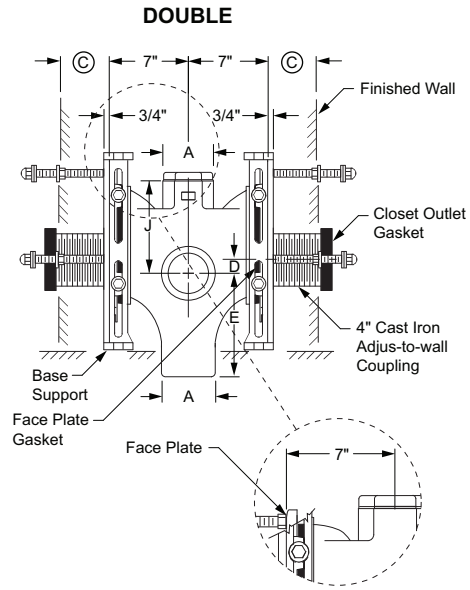
**FIG. 0240Y-M58/54-XX VERTICAL FITTINGS FOR SIPHON JET WATER CLOSETS WITH SIDE INLET EXTRA HEAVY DUTY - 750 LBS.**



**Fig. 0240Y-M58-M54-XX  
Side View**



**Fig. 0240Y-M58-M54-XX  
Front View**



**Fig. 0240DY-M58-M54-XX  
Side View**

**NOTE:** Shallower minimum rough-in dimension to accommodate lower rough bowls available. Specify dimension required.

**NOTE:** 1 1/2" or 2" tapped inlet available. Add suffix -N.

**NOTE:** \*9" core drilled hole is required for rough-in 4 1/4 thru 6 1/2.

© dimension = 3 1/4" to 9 3/4" with regularly furnished 10" nipple. The threaded end of nipple must be cut to specified length required by others.

\*\*F dimension is from centerline of vent to centerline of stack.

OUTLET TYPE	FIGURE NO.	TYPE OF FITTING	A X B SIZE			D		E	**F	H	J
			†04" X 04"	05" X 04" OR 05"	06" X 04"	MIN	MAX				
NO-HUB	0240LY-M58/54-XX	Single-Left Hand with Side Inlet	4,017.00			1 1/2"	4 1/4"	14"	5 1/4"	2 1/4"	9"
	0240RY-M58/54-XX	Single-Right Hand with Side Inlet	4,017.00			1 1/2"	4 1/4"	14"	5 1/4"	2 1/4"	9"
	0240DY-M58/54-XX	Double-with Side Hub Inlet	4,017.00			1 1/2"	4 1/4"	14"	5 1/4"	2 1/4"	9"
	0240LY-M58/54-XX	Single-Left Hand with Side Inlet		4,448.00		1 1/2"	4 1/4"	11 1/2"	6 1/2"	2 3/4"	11 1/2"
	0240RY-M58/54-XX	Single-Right Hand with Side Inlet		4,448.00		1 1/2"	4 1/4"	11 1/2"	6 1/2"	2 3/4"	11 1/2"
	0240DY-M58/54-XX	Double-with Side Hub Inlet		4,448.00		1 1/2"	4 1/4"	11 1/2"	6 1/2"	2 3/4"	11 1/2"
	0240LY-M58/54-XX	Single-Left Hand with Side Inlet			4,827.00	1 1/2"	4 1/4"	11 1/2"	6 1/4"	3 1/4"	11 1/2"
	0240DY-M58/54-XX	Double-with Side Inlet			4,827.00	1 1/2"	4 1/4"	11 1/2"	6 1/4"	3 1/4"	11 1/2"

**NOTE:** Base support must be securely anchored to floor with 1/2" anchors able to withstand a pull-out force of 500 lbs. The rear anchor bar must be securely anchored to floor with 1/2" anchors able to withstand a pull-out force of 1000 lbs. Pull-out forces are calculated values, no safety factor has been applied.

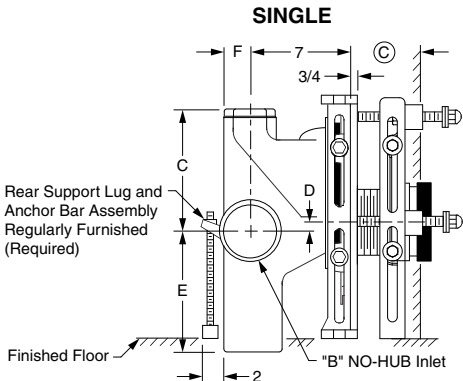
Jay R. Smith 0240Y-M58/54-XX complies with and/or exceeds all requirements of ASME A112.6.1M up to 750 lbs.

**NOTE:** Service weight regularly furnished on fittings above.  
**NOTE:** Always specify fixture manufacturer's model name and number.

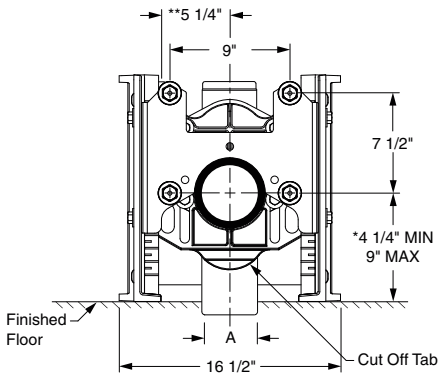
†REGULARLY FURNISHED

**FIXTURE SUPPORTS**

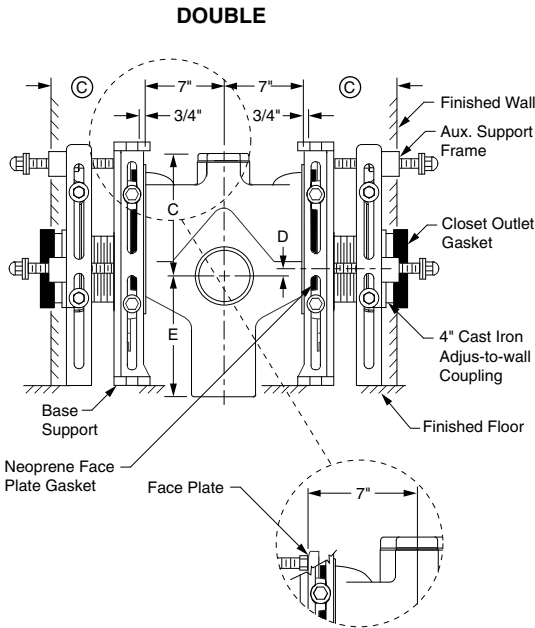
**FIG. 0250Y-M54-XK VERTICAL FITTINGS FOR SIPHON JET WATER CLOSETS WITH TWO SIDE INLETS BARIATRIC DUTY - 1000 LBS.**



**Fig. 0250Y-M54-XK  
Side View**



**Fig. 0250Y-M54-XK  
Front View**



**Fig. 0250DY-M54-XK  
Side View**

**NOTE:** Shallower minimum rough-in dimension to accommodate lower rough bowls available. Specify dimension required.

**NOTE:** Centerline of stack to end of NO-HUB side inlet is 5".

**NOTE:** \*9" core drilled hole is required for rough-in 4 1/4 thru 6 1/2.

© dimension = 4 1/4" to 5 1/4" with regularly furnished 4 1/2" cast iron nipple and Adjus-to-Wall coupling.

**\*\*Dimension is from centerline of vent to centerline of stack.**

OUTLET TYPE	FIGURE NO.	TYPE OF FITTING	±04" X 04"	A X B SIZE			C	D		E	F
				05" X 04" OR 05"	06" X 04"			MIN	MAX		
NO-HUB	0250Y-M54-XK	Single-with Two Side Inlets	5,723.00				9"	1 1/2"	4 1/4"	14"	2 1/4"
	0250DY-M54-XK	Double-with Two Side Inlets	10,451.00				9"	1 1/2"	4 1/4"	14"	2 1/4"
	0250Y-M54-XK	Single-with Two Side Inlets		6,141.00			11 1/2"	1 1/2"	4 1/4"	11 1/2"	2 3/4"
	0250DY-M54-XK	Double-with Two Side Inlets		10,827.00			11 1/2"	1 1/2"	4 1/4"	11 1/2"	2 3/4"
	0250Y-M54-XK	Single-with Two Side Inlets			6,487.00		11 1/2"	1 1/2"	4 1/4"	11 1/2"	3 1/4"
	0250DY-M54-XK	Double-with Two Side Inlets			11,213.00		11 1/2"	1 1/2"	4 1/4"	11 1/2"	3 1/4"

**NOTE:** Base support must be securely anchored to floor with 1/2" anchors able to withstand a pull-out force of 500 lbs. The rear anchor bar must be securely anchored to floor with 1/2" anchors able to withstand a pull-out force of 1000 lbs. Pull-out forces are calculated values, no safety factor has been applied.

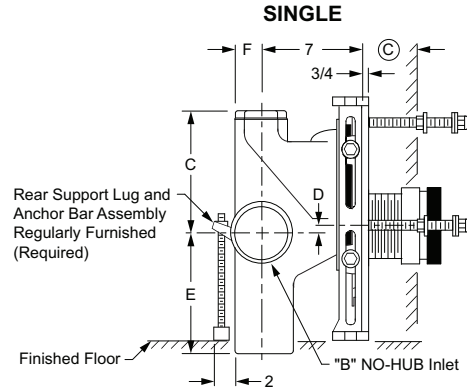
Jay R. Smith 0250Y-M54-XK complies with and/or exceeds all requirements of ASME A112.6.1M up to 1000 lbs.

**NOTE:** Service weight regularly furnished on fittings above.  
**NOTE:** Always specify fixture manufacturer's model name and number.

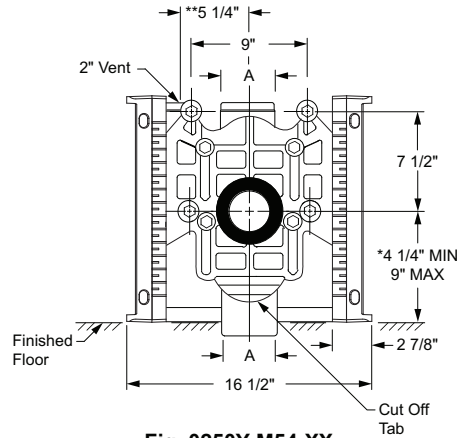
±REGULARLY FURNISHED

# FIXTURE SUPPORTS

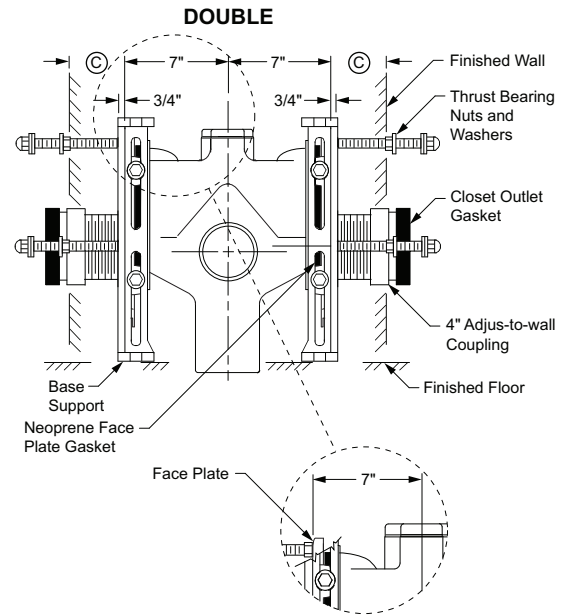
## FIG. 0250Y-M54-XX VERTICAL FITTINGS FOR SIPHON JET WATER CLOSETS WITH TWO SIDE INLETS EXTRA HEAVY DUTY - 750 LBS.



**Fig. 0250Y-M54-XX  
Side View**



**Fig. 0250Y-M54-XX  
Front View**



**Fig. 0250DY-M54-XX  
Side View**

**NOTE:** Shallower minimum rough-in dimension to accommodate lower rough bowls available. Specify dimension required.

**NOTE:** Centerline of stack to end of NO-HUB side inlet is 5".

**NOTE:** \*9" core drilled hole is required for rough-in 4 1/4 thru 6 1/2.

© dimension = 4" (regularly furnished) consisting of nipple and Adjus-to-Wall coupling permitting adjustment from 3" min. to 4" max.

OUTLET TYPE	FIGURE NO.	TYPE OF FITTING	A X B SIZE			C	D.		E	F
			†04" X 04"	05" X 04" OR 05"	06" X 04"		MIN	MAX		
NO-HUB	0250Y-M54-XX	Single—with Two Side Inlets	4,327.00			9"	1 1/2"	4 1/4"	14"	2 1/4"
	0250DY-M54-XX	Double—with Two Side Inlets	4,327.00			9"	1 1/2"	4 1/4"	14"	2 1/4"
	0250Y-M54-XX	Single—with Two Side Inlets		4,745.00		11 1/2"	1 1/2"	4 1/4"	11 1/2"	2 3/4"
	0250DY-M54-XX	Double—with Two Side Inlets		4,745.00		11 1/2"	1 1/2"	4 1/4"	11 1/2"	2 3/4"
	0250Y-M54-XX	Single—with Two Side Inlets			5,091.00	11 1/2"	1 1/2"	4 1/4"	11 1/2"	3 1/4"
	0250DY-M54-XX	Double—with Two Side Inlets			5,091.00	11 1/2"	1 1/2"	4 1/4"	11 1/2"	3 1/4"

**NOTE:** Base support must be securely anchored to floor with 1/2" anchors able to withstand a pull-out force of 500 lbs. The rear anchor bar must be securely anchored to floor with 1/2" anchors able to withstand a pull-out force of 1000 lbs. Pull-out forces are calculated values, no safety factor has been applied.

Jay R. Smith 0250Y-M54-XX complies with and/or exceeds all requirements of ASME A112.6.1M up to 750 lbs.

**NOTE:** Service weight regularly furnished on fittings above.  
**NOTE:** Always specify fixture manufacturer's model name and number.

†REGULARLY FURNISHED

**FIXTURE SUPPORTS**

**FIG. 0250Y-M58/54-XK VERTICAL FITTINGS FOR SIPHON JET WATER CLOSETS WITH TWO SIDE INLETS BARIATRIC DUTY - 1000 LBS.**

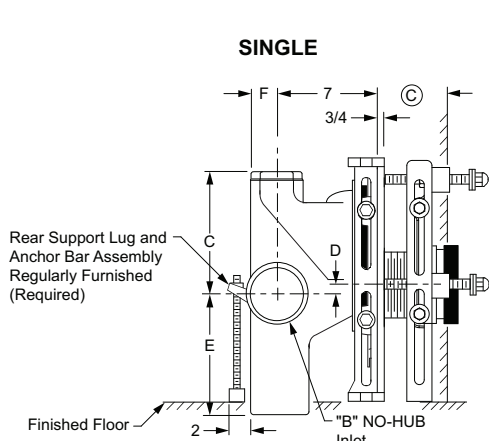


Fig. 0250Y-M58-M54-XK  
Side View

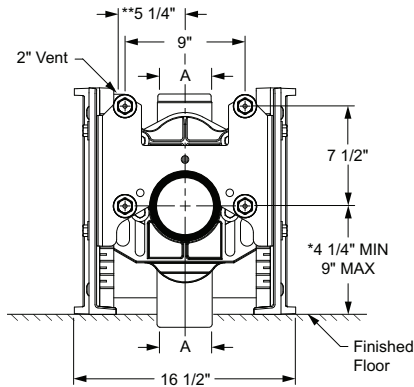


Fig. 0250Y-M58-M54-XK  
Front View

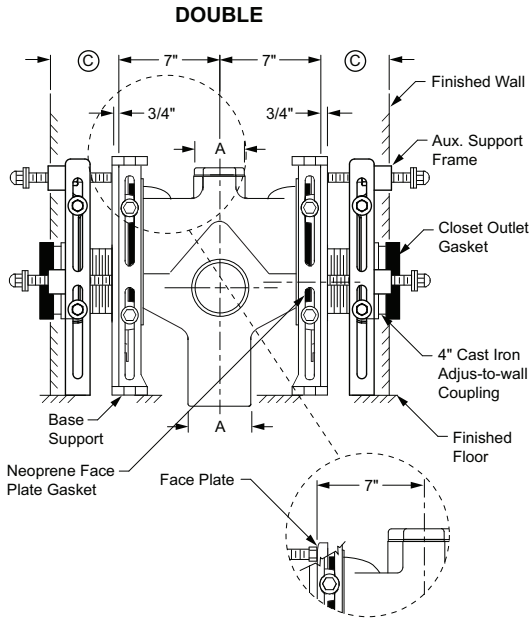


Fig. 0250DY-M58-M54-XK  
Side View

**NOTE:** Shallower minimum rough-in dimension to accommodate lower rough bowls available. Specify dimension required.  
  
**NOTE:** Centerline of stack to end of NO-HUB side inlet is 5" .  
  
**NOTE:** \*9" core drilled hole is required for rough-in 4 1/4 thru 6 1/2.  
  
 © dimension = 4 1/4" - 4 3/4" with regularly furnished 5 1/4" nipple.  
  
**NOTE:** \*\*dimension is from centerline of vent to centerline of stack.

OUTLET TYPE	FIGURE NO.	TYPE OF FITTING	A X B SIZE			C	D		E	F
			†04" X 04"	05" X 04" OR 05"	06" X 04"		MIN	MAX		
NO-HUB	0250Y-M58/54-XK	Single-with Two Side Inlets	5,723.00			9"	1 1/2"	4 1/4"	14"	2 1/4"
	0250DY-M58/54-XK	Double-with Two Side Inlets	10,451.00			9"	1 1/2"	4 1/4"	14"	2 1/4"
	0250Y-M58/54-XK	Single-with Two Side Inlets		6,141.00		11 1/2"	1 1/2"	4 1/4"	11 1/2"	2 3/4"
	0250DY-M58/54-XK	Double-with Two Side Inlets		10,827.00		11 1/2"	1 1/2"	4 1/4"	11 1/2"	2 3/4"
	0250Y-M58/54-XK	Single-with Two Side Inlets			6,487.00	11 1/2"	1 1/2"	4 1/4"	11 1/2"	3 1/4"
	0250DY-M58/54-XK	Double-with Two Side Inlets			11,213.00	11 1/2"	1 1/2"	4 1/4"	11 1/2"	3 1/4"

**NOTE:** Base support must be securely anchored to floor with 1/2" anchors able to withstand a pull-out force of 500 lbs. The rear anchor bar must be securely anchored to floor with 1/2" anchors able to withstand a pull-out force of 1000 lbs. Pull-out forces are calculated values, no safety factor has been applied.

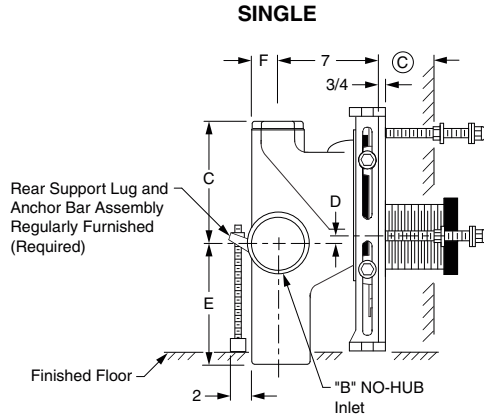
Jay R. Smith 0250Y-M58-M54-XK complies with and/or exceeds all requirements of ASME A112.6.1M up to 1000 lbs.

**NOTE:** Service weight regularly furnished on fittings above.  
**NOTE:** Always specify fixture manufacturer's model name and number.

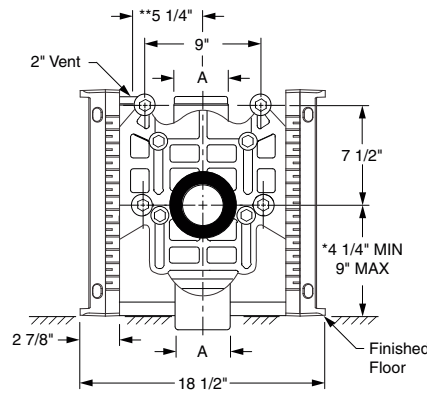
†REGULARLY FURNISHED

# FIXTURE SUPPORTS

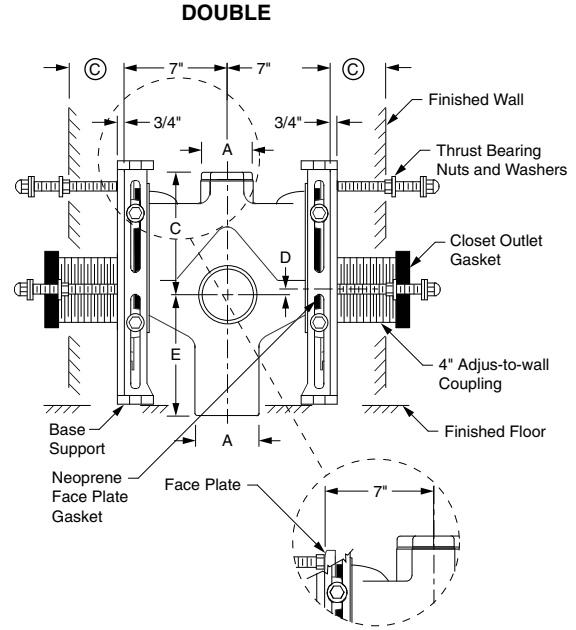
## FIG. 0250Y-M58/54-XX VERTICAL FITTINGS FOR SIPHON JET WATER CLOSETS WITH TWO SIDE INLETS EXTRA HEAVY DUTY - 750 LBS.



**Fig. 0250Y-M58-M54-XX  
Side View**



**Fig. 0250Y-M58-M54-XX  
Front View**



**Fig. 0250DY-M58-M54-XX  
Side View**

**NOTE:** Shallower minimum rough-in dimension to accommodate lower rough bowls available. Specify dimension required.

**NOTE:** Centerline of stack to end of NO-HUB side inlet is 5".

**NOTE:** \*9" core drilled hole is required for rough-in 4 1/4 thru 6 1/2.

© dimension = 3 1/4" - 9 3/4" with regularly furnished 10" nipple. The threaded end of nipple must be cut to specified length required by others.

OUTLET TYPE	FIGURE NO.	TYPE OF FITTING	A X B SIZE			C	D		E	F
			†04" X 04"	05" X 04" OR 05"	06" X 04"		MIN	MAX		
NO-HUB	0250Y-M58/54-XX	Single—with Two Side Inlets	4,327.00			9"	1 1/2"	4 1/4"	14"	2 1/4"
	0250DY-M58/54-XX	Double—with Two Side Inlets	4,327.00			9"	1 1/2"	4 1/4"	14"	2 1/4"
	0250Y-M58/54-XX	Single—with Two Side Inlets		4,745.00		11 1/2"	1 1/2"	4 1/4"	11 1/2"	2 3/4"
	0250DY-M58/54-XX	Double—with Two Side Inlets		4,745.00		11 1/2"	1 1/2"	4 1/4"	11 1/2"	2 3/4"
	0250Y-M58/54-XX	Single—with Two Side Inlets			5,091.00	11 1/2"	1 1/2"	4 1/4"	11 1/2"	3 1/4"
	0250DY-M58/54-XX	Double—with Two Side Inlets			5,091.00	11 1/2"	1 1/2"	4 1/4"	11 1/2"	3 1/4"

**NOTE:** Base support must be securely anchored to floor with 1/2" anchors able to withstand a pull-out force of 500 lbs. The rear anchor bar must be securely anchored to floor with 1/2" anchors able to withstand a pull-out force of 1000 lbs. Pull-out forces are calculated values, no safety factor has been applied.

Jay R. Smith 0250Y-M58-M54-XX complies with and/or exceeds all requirements of ASME A112.6.1M up to 750 lbs.

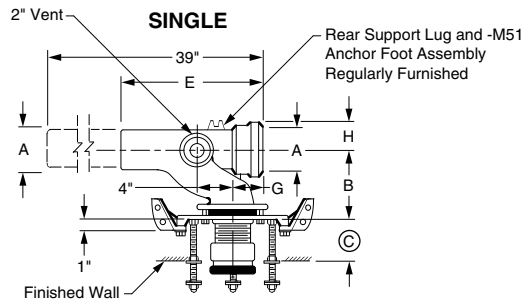
**NOTE:** Service weight regularly furnished on fittings above.  
**NOTE:** Always specify fixture manufacturer's model name and number.

†REGULARLY FURNISHED

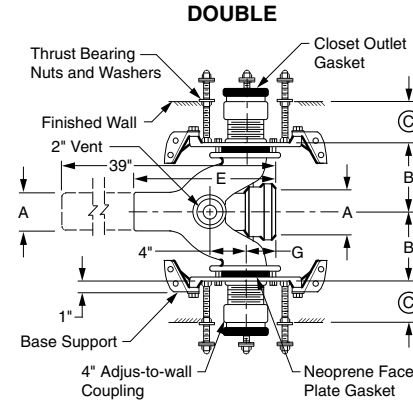


# FIXTURE SUPPORTS

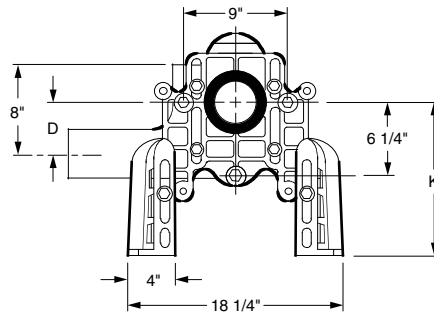
## FIG. 0310, 0320 SERIES HORIZONTAL FITTINGS FOR BLOWOUT WATER CLOSETS SHALLOW ROUGH-IN TYPE



**Fig. 0310R  
Top View**



**Fig. 0310D  
Top View**



**Fig. 0310R  
Front View**

**NOTE:** When used with concealed flush valve locate face plate behind supply pipe.

**NOTE:** Base support must be securely anchored to floor with four 1/2" bolts provided by contractor.

**NOTE:** © dimension = 4" (regularly furnished) consisting of nipple and adjus-to-wall coupling permitting adjustment from 3" min. to 4" max.

OUTLET TYPE	FIGURE NO.	TYPE OF FITTING	A PIPE SIZE		B	D		E	G	H	K		APPROX. WT. LBS.
			†04"	05"		MIN	MAX				MIN	MAX	
CAULK	0310L	Single-Left Hand	1,586.00		7"	1 7/8"	4 3/4"	16"	3 3/8"	3"	10 3/4"	15 3/4"	65
	0310R	Single-Right Hand	1,586.00		7"	1 7/8"	4 3/4"	16"	3 3/8"	3"	10 3/4"	15 3/4"	65
	0310D	Double	2,967.00		7"	1 7/8"	4 3/4"	16"	3 3/8"	3"	10 3/4"	15 3/4"	108
	0310L	Single-Left Hand		2,097.00	9"	1 7/8"	4 3/4"	16"	3 3/8"	3 1/2"	10 3/4"	15 3/4"	65
	0310R	Single-Right Hand		2,097.00	9"	1 7/8"	4 3/4"	16"	3 3/8"	3 1/2"	10 3/4"	15 3/4"	65
	0310D	Double		3,691.00	9"	1 7/8"	4 3/4"	16"	3 3/8"	3 1/2"	10 3/4"	15 3/4"	108
	0320L	Single-Left Hand Long Barrel	2,142.00		7"	1 7/8"	4 3/4"	16"	3 3/8"	3"	10 3/4"	15 3/4"	82
	0320R	Single-Right Hand Long Barrel	2,142.00		7"	1 7/8"	4 3/4"	16"	3 3/8"	3"	10 3/4"	15 3/4"	82
	0320D	Double Long Barrel	3,726.00		7"	1 7/8"	4 3/4"	16"	3 3/8"	3"	10 3/4"	15 3/4"	127
	0320L	Single-Left Hand Long Barrel		2,839.00	9"	1 7/8"	4 3/4"	16"	3 3/8"	3 1/2"	10 3/4"	15 3/4"	82
	0320R	Single-Right Hand Long Barrel		2,839.00	9"	1 7/8"	4 3/4"	16"	3 3/8"	3 1/2"	10 3/4"	15 3/4"	82
	0320D	Double Long Barrel		4,726.00	9"	1 7/8"	4 3/4"	16"	3 3/8"	3 1/2"	10 3/4"	15 3/4"	127

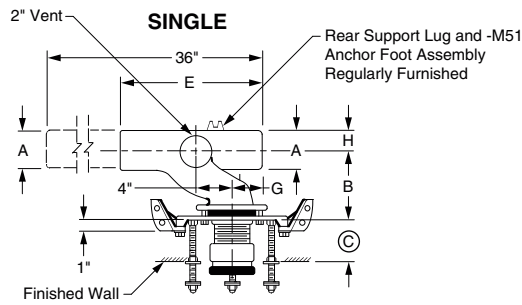
The water closet gasket regularly furnished is made of molded neoprene and designed to fit water closet outlet dimensions and configurations shown in ANSI Standard A112.19.2M, Figure 13B. If gasket is not found to be compatible to fixture due to nonconformance of said fixture to ANSI A112.19.2M, then fixture manufacturer shall be consulted for a suitable gasket recommendation. Jay R. Smith assumes no liability for connections to fixtures which do not conform to these standards.

**NOTE:** Service weight regularly furnished on fittings above.  
**NOTE:** Always specify fixture manufacturer's model name and number.

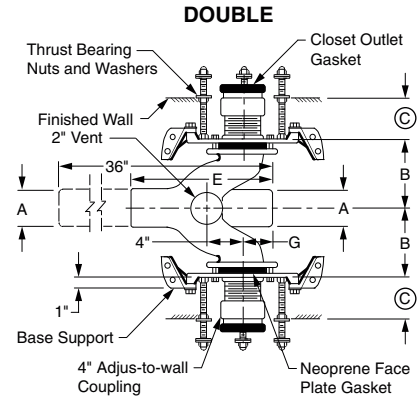
†REGULARLY FURNISHED

# FIXTURE SUPPORTS

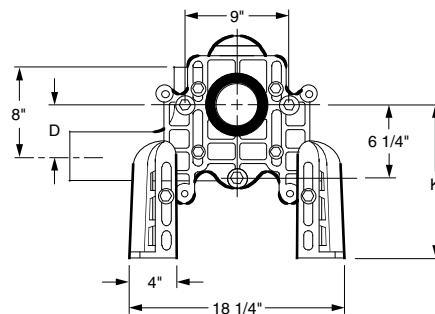
## FIG. 0310Y, 0320Y SERIES HORIZONTAL FITTINGS FOR BLOWOUT WATER CLOSETS SHALLOW ROUGH-IN TYPE



**Fig. 0310RY**  
**Top View**



**Fig. 0310DY**  
**Top View**



**Fig. 0310Y**  
**Front View**

**NOTE:** When used with concealed flush valve locate face plate behind supply pipe.

**NOTE:** Base support must be securely anchored to floor with four 1/2" bolts provided by contractor.

**NOTE:** © dimension = 4" (regularly furnished) consisting of nipple and adjus-to-wall coupling permitting adjustment from 3" min. to 4" max.

OUTLET TYPE	FIGURE NO.	TYPE OF FITTING	A PIPE SIZE		B	D		E	G	H	K		APPROX. WT. LBS.
			†04"	05"		MIN	MAX				MIN	MAX	
NO-HUB	0310LY	Single-Left Hand	1,586.00		7"	1 7/8"	4 3/4"	14"	3 3/8"	3"	10 3/4"	15 3/4"	55
	0310RY	Single-Right Hand	1,586.00		7"	1 7/8"	4 3/4"	14"	3 3/8"	3"	10 3/4"	15 3/4"	55
	0310DY	Double	2,967.00		7"	1 7/8"	4 3/4"	14"	3 3/8"	3"	10 3/4"	15 3/4"	100
	0310LY	Single-Left Hand		2,097.00	9"	1 7/8"	4 3/4"	16"	3 3/8"	3 1/2"	10 3/4"	15 3/4"	55
	0310RY	Single-Right Hand		2,097.00	9"	1 7/8"	4 3/4"	16"	3 3/8"	3 1/2"	10 3/4"	15 3/4"	55
	0310DY	Double		3,691.00	9"	1 7/8"	4 3/4"	16"	3 3/8"	3 1/2"	10 3/4"	15 3/4"	100
	0320LY	Single-Left Hand Long Barrel	2,142.00		7"	1 7/8"	4 3/4"	14"	3 3/8"	3"	10 3/4"	15 3/4"	74
	0320RY	Single-Right Hand Long Barrel	2,142.00		7"	1 7/8"	4 3/4"	14"	3 3/8"	3"	10 3/4"	15 3/4"	74
	0320DY	Double Long Barrel	3,726.00		7"	1 7/8"	4 3/4"	14"	3 3/8"	3"	10 3/4"	15 3/4"	119

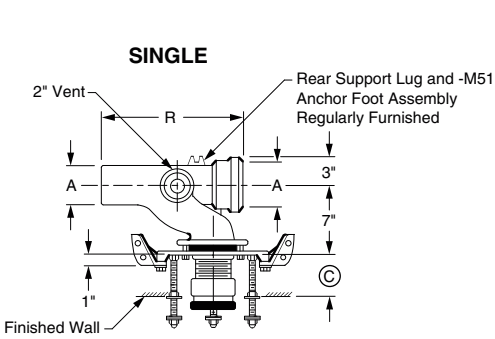
The water closet gasket regularly furnished is made of molded neoprene and designed to fit water closet outlet dimensions and configurations shown in ANSI Standard A112.19.2M, Figure 13B. If gasket is not found to be compatible to fixture due to nonconformance of said fixture to ANSI A112.19.2M, then fixture manufacturer shall be consulted for a suitable gasket recommendation. Jay R. Smith assumes no liability for connections to fixtures which do not conform to these standards.

**NOTE:** Service weight regularly furnished on fittings above.  
**NOTE:** Always specify fixture manufacturer's model name and number.

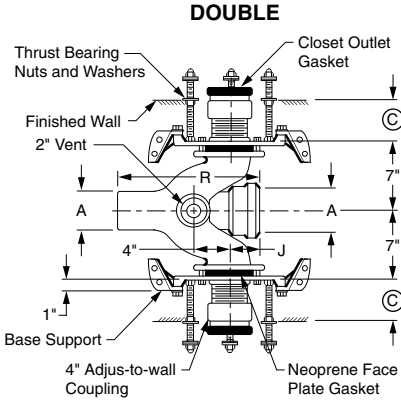
†REGULARLY FURNISHED

**FIXTURE SUPPORTS**

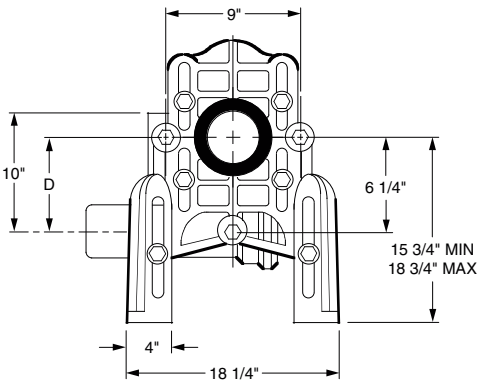
**FIG. 0315, 0315Y SERIES HORIZONTAL FITTINGS FOR ELEVATED BLOWOUT WATER CLOSETS FOR WHEELCHAIR USERS**



**Fig. 0315R  
Top View**



**Fig. 0315D  
Top View**



**Fig. 0315  
Front View**

**NOTE:** When used with concealed flush valve locate face plate behind supply pipe.

**NOTE:** Base support must be securely anchored to floor with four 1/2" bolts provided by contractor.

OUTLET TYPE	FIGURE NO.	TYPE OF FITTING	A PIPE SIZE $\pm 0.4"$	D MIN	D MAX	J	R	APPROX. WT. LBS.
CAULK	0315L	Single–Left Hand Hi-set	1,586.00	4 5/8"	8 5/8"	3 3/8"	16"	70
	0315R	Single–Right Hand Hi-set	1,586.00	4 5/8"	8 5/8"	3 3/8"	16"	70
	0315D	Double–Hi-set	2,967.00	4 5/8"	8 5/8"	3 3/8"	16"	134
NO-HUB	0315LY	Single–Left Hand Hi-set	1,586.00	4 5/8"	8 5/8"	4"	14"	70
	0315RY	Single–Right Hand Hi-set	1,586.00	4 5/8"	8 5/8"	4"	14"	70
	0315DY	Double–Hi-set	2,967.00	4 5/8"	8 5/8"	4"	14"	134

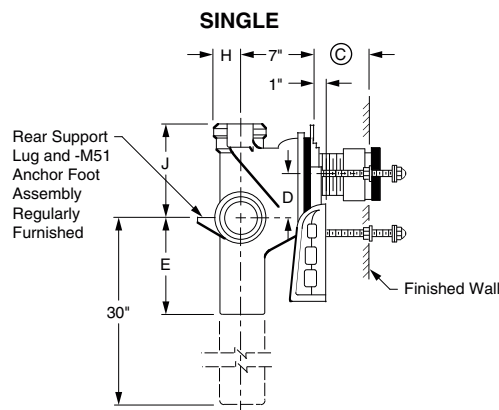
The water closet gasket regularly furnished is made of molded neoprene and designed to fit water closet outlet dimensions and configurations shown in ANSI Standard A112.19.2M, Figure 13B. If gasket is not found to be compatible to fixture due to nonconformance of said fixture to ANSI A112.19.2M, then fixture manufacturer shall be consulted for a suitable gasket recommendation. Jay R. Smith assumes no liability for connections to fixtures which do not conform to these standards.

**NOTE:** Service weight regularly furnished on fittings above.  
**NOTE:** Always specify fixture manufacturer's model name and number.

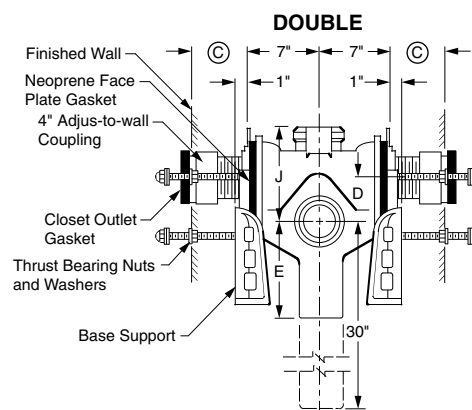
†REGULARLY FURNISHED

# FIXTURE SUPPORTS

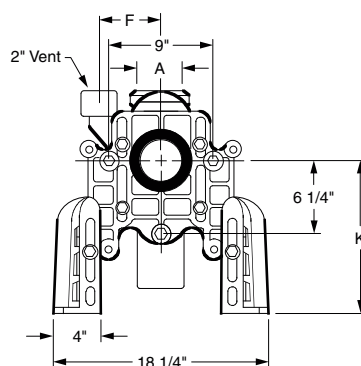
## FIG. 0330, 0360 VERTICAL FITTINGS FOR BLOWOUT WATER CLOSETS SHALLOW ROUGH-IN TYPE



**Fig. 0330**  
**Side View**



**Fig. 0330D**  
**Side View**



**Fig. 0330**  
**Front View**

**NOTE:** Base support must be securely anchored to floor with four 1/2" bolts provided by contractor.

**NOTE:** 1 1/2" or 2" tapped inlet available. Add suffix -N.

**NOTE:** When used with concealed flush valve locate face plate behind supply pipe.

**NOTE:** © dimension = 4" (regularly furnished) consisting of nipple and adjus-to-wall coupling permitting adjustment from 3" min. to 4" max.

OUTLET TYPE	FIGURE NO.	TYPE OF FITTING	A PIPE SIZE			D		E	F	H	J	K		APPROX. WT. LBS.
			†04"	05"	06"	MIN	MAX					MIN	MAX	
CAULK	0330	Single	1,881.00			2 3/4"	5 1/2"	10"	5 1/4"	3"	9"	10 3/4"	15 3/4"	98
	0330D	Double	3,258.00			2 3/4"	5 1/2"	10"	5 1/4"	3"	9"	10 3/4"	15 3/4"	135
	0330	Single		2,368.00		2 7/8"	5 3/4"	11 1/2"	6 1/4"	3 1/2"	11 1/2"	10 3/4"	15 3/4"	98
	0330D	Double		3,768.00		2 7/8"	5 3/4"	11 1/2"	6 1/4"	3 1/2"	11 1/2"	10 3/4"	15 3/4"	135
	0330	Single			2,782.00	2 3/4"	5 1/2"	11 1/2"	6 1/4"	4"	11 1/2"	10 3/4"	15 3/4"	98
	0330D	Double			4,159.00	2 3/4"	5 1/2"	11 1/2"	6 1/4"	4"	11 1/2"	10 3/4"	15 3/4"	135
			†04" X 04"	05" X 04" OR 05"	06" X 04"									
CAULK	0360	Single Long Barrel	2,825.00			2 3/4"	5 1/2"	10"	5 1/4"	3"	9"	10 3/4"	15 3/4"	117
	0360D	Double Long Barrel	4,205.00			2 3/4"	5 1/2"	10"	5 1/4"	3"	9"	10 3/4"	15 3/4"	154
	0360	Single Long Barrel		5,226.00		2 7/8"	5 3/4"	11 1/2"	6 1/4"	3 1/2"	11 1/2"	10 3/4"	15 3/4"	117
	0360D	Double Long Barrel		6,620.00		2 7/8"	5 3/4"	11 1/2"	6 1/4"	3 1/2"	11 1/2"	10 3/4"	15 3/4"	154
	0360	Single Long Barrel			6,139.00	2 3/4"	5 1/2"	11 1/2"	6 1/4"	4"	11 1/2"	10 3/4"	15 3/4"	117
	0360D	Double Long Barrel			7,515.00	2 3/4"	5 1/2"	11 1/2"	6 1/4"	4"	11 1/2"	10 3/4"	15 3/4"	154

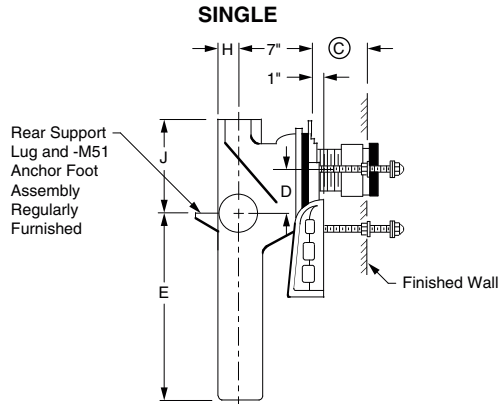
The water closet gasket regularly furnished is made of molded neoprene and designed to fit water closet outlet dimensions and configurations shown in ANSI Standard A112.19.2M, Figure 13B. If gasket is not found to be compatible to fixture due to nonconformance of said fixture to ANSI A112.19.2M, then fixture manufacturer shall be consulted for a suitable gasket recommendation. Jay R. Smith assumes no liability for connections to fixtures which do not conform to these standards.

**NOTE:** Service weight regularly furnished on fittings above.  
**NOTE:** Always specify fixture manufacturer's model name and number.

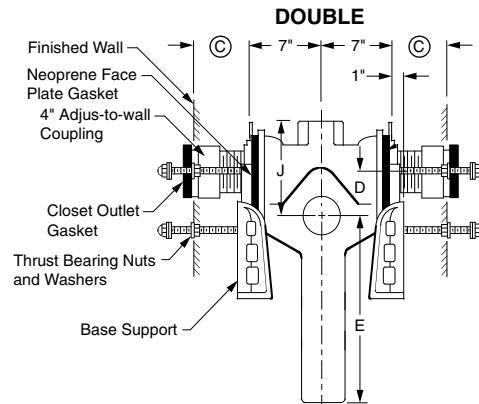
†REGULARLY FURNISHED

# FIXTURE SUPPORTS

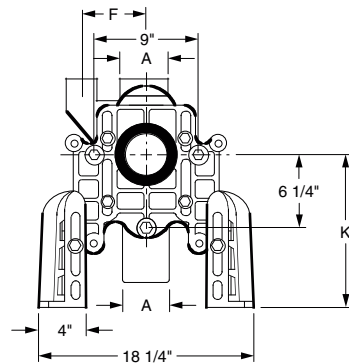
## FIG. 0330Y VERTICAL FITTINGS FOR BLOWOUT WATER CLOSETS - SHALLOW ROUGH-IN TYPE



**Fig. 0330Y  
Side View**



**Fig. 0330DY  
Side View**



**Fig. 0330Y  
Front View**

**NOTE:** Base support must be securely anchored to floor with four 1/2" bolts provided by contractor.

**NOTE:** 1 1/2" or 2" tapped inlet available.

**NOTE:** When used with concealed flush valve locate face plate behind supply pipe.

**NOTE:** © dimension = 4" (regularly furnished) consisting of nipple and Adjus-to-Wall coupling permitting adjustment from 3" min. to 4" max.

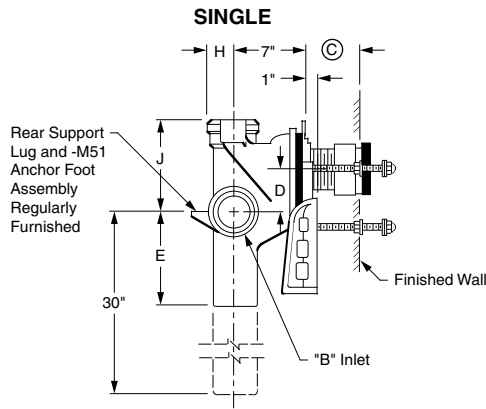
OUTLET TYPE	FIGURE NO.	TYPE OF FITTING	A PIPE SIZE			D		E	F	H	J	K		APPROX. WT. LBS.
			†04"	05"	06"	MIN	MAX					MIN	MAX	
NO-HUB	0330Y	Single	1,800.00			2 3/4"	5 1/2"	10"	5 1/4"	3"	9"	10 3/4"	15 3/4"	76
	0330DY	Double	3,180.00			2 3/4"	5 1/2"	10"	5 1/4"	3"	9"	10 3/4"	15 3/4"	122
	0330Y	Single		2,240.00		2 7/8"	5 3/4"	11 1/2"	6 1/4"	3 1/2"	11 1/2"	10 3/4"	15 3/4"	76
	0330DY	Double		3,575.00		2 7/8"	5 3/4"	11 1/2"	6 1/4"	3 1/2"	11 1/2"	10 3/4"	15 3/4"	122
	0330Y	Single			2,611.00	2 3/4"	5 1/2"	11 1/2"	6 1/4"	4"	11 1/2"	10 3/4"	15 3/4"	76
	0330DY	Double			3,948.00	2 3/4"	5 1/2"	11 1/2"	6 1/4"	4"	11 1/2"	10 3/4"	15 3/4"	122

The water closet gasket regularly furnished is made of molded neoprene and designed to fit water closet outlet dimensions and configurations shown in ANSI Standard A112.19.2M, Figure 13B. If gasket is not found to be compatible to fixture due to nonconformance of said fixture to ANSI A112.19.2M, then fixture manufacturer shall be consulted for a suitable gasket recommendation. Jay R. Smith assumes no liability for connections to fixtures which do not conform to these standards.

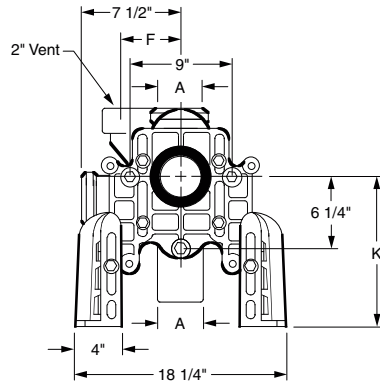
**NOTE:** Service weight regularly furnished on fittings above.  
**NOTE:** Always specify fixture manufacturer's model name and number.

# FIXTURE SUPPORTS

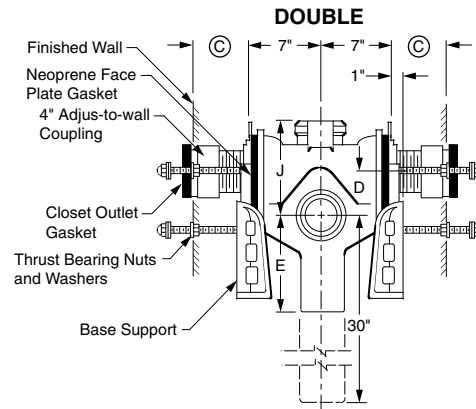
## FIG. 0340, 0350, 0370, 0380 SERIES VERTICAL FITTINGS FOR BLOWOUT WATER CLOSETS WITH SIDE INLETS



**Fig. 0340  
Side View**



**Fig. 0340  
Front View**



**Fig. 0340D  
Side View**

**NOTE:** Base support must be securely anchored to floor (with four 1/2" bolts provided by contractor).

**NOTE:** 1 1/2 or 2" NPT inlet available. Add suffix -N

**NOTE:** © dimension = 4" (regularly furnished) consisting of nipple and Adjus-to-Wall coupling permitting adjustment from 3" min. to 4" max.

The water closet gasket regularly furnished is made of molded neoprene and designed to fit water closet outlet dimensions and configurations shown in ANSI Standard A112.19.2M, Figure 13B. If gasket is not found to be compatible to fixture due to nonconformance of said fixture to ANSI A112.19.2M, then fixture manufacturer shall be consulted for a suitable gasket recommendation. Jay R. Smith assumes no liability for connections to fixtures which do not conform to these standards.

OUTLET TYPE	FIGURE NO.	TYPE OF FITTING	A X B SIZE				D		E	F	H	J	K		APPROX. WT. LBS.
			†04" X 04"	05" X 04" OR 05"	06" X 04"		MIN	MAX					MIN	MAX	
CAULK	0340L	Single-Left Hand with Side Hub Inlet	2,186.00				2 3/4"	5 1/2"	10"	5 1/4"	3"	9"	10 3/4"	15 3/4"	87
	0340R	Single-Right Hand with Side Hub Inlet	2,186.00				2 3/4"	5 1/2"	10"	5 1/4"	3"	9"	10 3/4"	15 3/4"	87
	0340D	Double-with Side Hub Inlet	3,556.00				2 3/4"	5 1/2"	10"	5 1/4"	3"	9"	10 3/4"	15 3/4"	139
	0340L	Single-Left Hand with Side Hub Inlet		2,692.00			2 7/8"	5 3/4"	11 1/2"	6 1/2"	3 1/2"	11 1/2"	10 3/4"	15 3/4"	87
	0340R	Single-Right Hand with Side Hub Inlet		2,692.00			2 7/8"	5 3/4"	11 1/2"	6 1/2"	3 1/2"	11 1/2"	10 3/4"	15 3/4"	87
	0340D	Double-with Side Hub Inlet		4,073.00			2 7/8"	5 3/4"	11 1/2"	6 1/2"	3 1/2"	11 1/2"	10 3/4"	15 3/4"	139
	0340L	Single-Left Hand with Side Hub Inlet			3,087.00		2 3/4"	5 1/2"	11 1/2"	6 1/4"	4"	11 1/2"	10 3/4"	15 3/4"	87
	0340R	Single-Right Hand with Side Hub Inlet			3,087.00		2 3/4"	5 1/2"	11 1/2"	6 1/4"	4"	11 1/2"	10 3/4"	15 3/4"	87
	0340D	Double-with Side Hub Inlet			4,466.00		2 3/4"	5 1/2"	11 1/2"	6 1/4"	4"	11 1/2"	10 3/4"	15 3/4"	139
	0350	Single-with Two Side Hub Inlets	2,494.00				2 3/4"	5 1/2"	10"	5 1/4"	3"	9"	10 3/4"	15 3/4"	100
	0350D	Double-with Two Side Hub Inlets	3,865.00				2 3/4"	5 1/2"	10"	5 1/4"	3"	9"	10 3/4"	15 3/4"	144
	0350	Single-with Two Side Hub Inlets		3,002.00			2 7/8"	5 3/4"	11 1/2"	6 1/2"	3 1/2"	11 1/2"	10 3/4"	15 3/4"	100
	0350D	Double-with Two Side Hub Inlets		4,384.00			2 7/8"	5 3/4"	11 1/2"	6 1/2"	3 1/2"	11 1/2"	10 3/4"	15 3/4"	144
	0350	Single-with Two Side Hub Inlets			3,396.00		2 3/4"	5 1/2"	11 1/2"	6 1/4"	4"	11 1/2"	10 3/4"	15 3/4"	100
	0350D	Double-with Two Side Hub Inlets			4,778.00		2 3/4"	5 1/2"	11 1/2"	6 1/4"	4"	11 1/2"	10 3/4"	15 3/4"	144
	0370L	Single-Left Hand with Side Hub Inlet-Long Barrel	3,135.00				2 3/4"	5 1/2"	10"	5 1/4"	3"	9"	10 3/4"	15 3/4"	116
	0370R	Single-Right Hand with Side Hub Inlet-Long Barrel	3,135.00				2 3/4"	5 1/2"	10"	5 1/4"	3"	9"	10 3/4"	15 3/4"	116
	0370D	Double-with Side Hub Inlet-Long Barrel	4,507.00				2 3/4"	5 1/2"	10"	5 1/4"	3"	9"	10 3/4"	15 3/4"	158
	0370L	Single-Left Hand with Side Hub Inlet-Long Barrel		5,546.00			2 7/8"	5 3/4"	11 1/2"	6 1/2"	3 1/2"	11 1/2"	10 3/4"	15 3/4"	116
	0370R	Single-Right Hand with Side Hub Inlet-Long Barrel		5,546.00			2 7/8"	5 3/4"	11 1/2"	6 1/2"	3 1/2"	11 1/2"	10 3/4"	15 3/4"	116
	0370D	Double-with Side Hub Inlet-Long Barrel		6,930.00			2 7/8"	5 3/4"	11 1/2"	6 1/2"	3 1/2"	11 1/2"	10 3/4"	15 3/4"	158
	0370L	Single-Left Hand with Side Hub Inlet-Long Barrel		6,444.00			2 3/4"	5 1/2"	11 1/2"	6 1/4"	4"	11 1/2"	10 3/4"	15 3/4"	116
	0370R	Single-Right Hand with Side Hub Inlet-Long Barrel		6,444.00			2 3/4"	5 1/2"	11 1/2"	6 1/4"	4"	11 1/2"	10 3/4"	15 3/4"	116
	0370D	Double-with Side Hub Inlet-Long Barrel		7,825.00			2 3/4"	5 1/2"	11 1/2"	6 1/4"	4"	11 1/2"	10 3/4"	15 3/4"	158
	0380	Single-with Two Side Hub Inlets-Long Barrel	3,442.00				2 3/4"	5 1/2"	10"	5 1/4"	3"	9"	10 3/4"	15 3/4"	119
	0380D	Double-with Two Side Hub Inlets	4,815.00				2 3/4"	5 1/2"	10"	5 1/4"	3"	9"	10 3/4"	15 3/4"	163
	0380	Single-with Two Side Hub Inlets-Long Barrel		5,852.00			2 7/8"	5 3/4"	11 1/2"	6 1/2"	3 1/2"	11 1/2"	10 3/4"	15 3/4"	119
	0380D	Double-with Two Side Hub Inlets-Long Barrel		7,237.00			2 7/8"	5 3/4"	11 1/2"	6 1/2"	3 1/2"	11 1/2"	10 3/4"	15 3/4"	163
	0380	Single-with Two Side Hub Inlets-Long Barrel		6,749.00			2 3/4"	5 1/2"	11 1/2"	6 1/4"	4"	11 1/2"	10 3/4"	15 3/4"	119
	0380D	Double-with Two Side Hub Inlets-Long Barrel		8,132.00			2 3/4"	5 1/2"	11 1/2"	6 1/4"	4"	11 1/2"	10 3/4"	15 3/4"	163

**NOTE:** Service weight regularly furnished on fittings above.

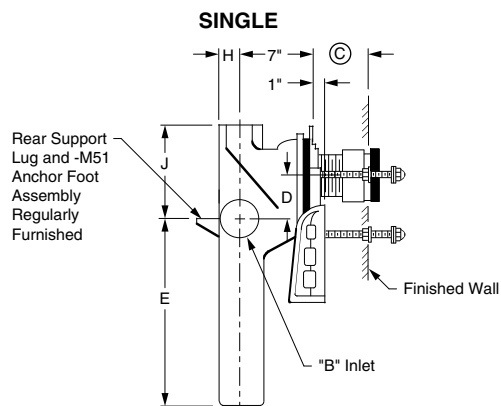
**NOTE:** Always specify fixture manufacturer's model name and number.

†REGULARLY FURNISHED

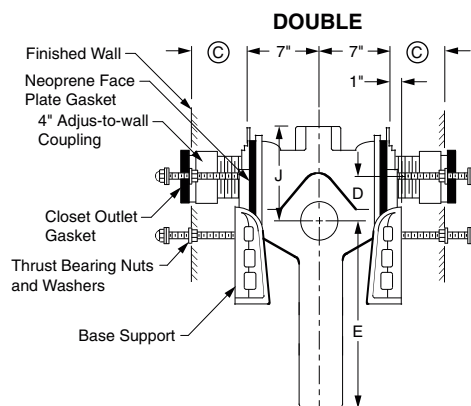


# FIXTURE SUPPORTS

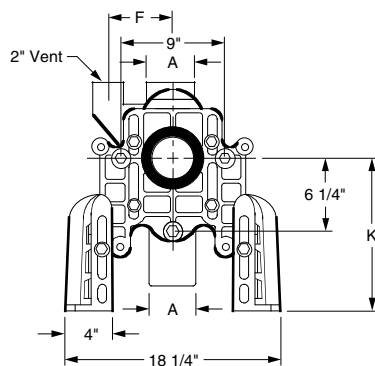
## FIG. 0340Y, 0350Y SERIES VERTICAL FITTINGS FOR BLOWOUT WATER CLOSETS WITH SIDE INLETS



**Fig. 0340Y  
Side View**



**Fig. 0340DY  
Side View**



**Fig. 0340Y  
Front View**

**NOTE:** Base support must be securely anchored to floor (with four 1/2" bolts provided by contractor).

**NOTE:** Centerline of stack to end of NO-HUB side inlet in 5".

**NOTE:** When used with concealed flush valve locate face plate behind supply pipe.

**NOTE:** © dimension = 4" (regularly furnished) consisting of nipple and Adjus-to-Wall coupling permitting adjustment from 3" min. to 4" max.

**NOTE:** 1 1/2" or 2" NPT inlet available. Add suffix -N

The water closet gasket regularly furnished is made of molded neoprene and designed to fit water closet outlet dimensions and configurations shown in ANSI Standard A112.19.2M, Figure 13B. If gasket is not found to be compatible to fixture due to nonconformance of said fixture to ANSI A112.19.2M, then fixture manufacturer shall be consulted for a suitable gasket recommendation. Jay R. Smith assumes no liability for connections to fixtures which do not conform to these standards.

OUTLET TYPE	FIGURE NO.	TYPE OF FITTING	†04" X 04"	A X B SIZE 05" X 04" OR 05"	06" X 04"	D		E	F	H	J	K		APPROX. WT. LBS.
						MIN	MAX					MIN	MAX	
NO-HUB	0340LY	Single-Left Hand with Side Inlet	2,105.00			2 3/4"	5 1/2"	10"	5 1/4"	3"	9"	10 3/4"	15 3/4"	76
	0340RY	Single-Right Hand with Side Inlet	2,105.00			2 3/4"	5 1/2"	10"	5 1/4"	3"	9"	10 3/4"	15 3/4"	76
	0340DY	Double-with Side Inlet	3,479.00			2 3/4"	5 1/2"	10"	5 1/4"	3"	9"	10 3/4"	15 3/4"	122
	0340LY	Single-Left Hand with Side Inlet		2,535.00		2 7/8"	5 3/4"	11 1/2"	6 1/2"	3 1/2"	11 1/2"	10 3/4"	15 3/4"	76
	0340RY	Single-Right Hand with Side Inlet		2,535.00		2 7/8"	5 3/4"	11 1/2"	6 1/2"	3 1/2"	11 1/2"	10 3/4"	15 3/4"	76
	0340DY	Double-with Side Inlet		3,868.00		2 7/8"	5 3/4"	11 1/2"	6 1/2"	3 1/2"	11 1/2"	10 3/4"	15 3/4"	122
	0340LY	Single-Left Hand with Side Inlet			2,916.00	2 3/4"	5 1/2"	11 1/2"	6 1/4"	4"	11 1/2"	10 3/4"	15 3/4"	76
	0340RY	Single-Right Hand with Side Inlet			2,916.00	2 3/4"	5 1/2"	11 1/2"	6 1/4"	4"	11 1/2"	10 3/4"	15 3/4"	76
	0340DY	Double-with Side Inlet			4,253.00	2 3/4"	5 1/2"	11 1/2"	6 1/4"	4"	11 1/2"	10 3/4"	15 3/4"	122
	0350Y	Single-with Two Side Inlets	2,416.00			2 3/4"	5 1/2"	10"	5 1/4"	3"	9"	10 3/4"	15 3/4"	76
	0350DY	Double-with Two Side Inlets	3,787.00			2 3/4"	5 1/2"	10"	5 1/4"	3"	9"	10 3/4"	15 3/4"	122
	0350Y	Single-with Two Side Inlets		2,831.00		2 7/8"	5 3/4"	11 1/2"	6 1/2"	3 1/2"	11 1/2"	10 3/4"	15 3/4"	76
	0350DY	Double-with Two Side Inlets		4,160.00		2 7/8"	5 3/4"	11 1/2"	6 1/2"	3 1/2"	11 1/2"	10 3/4"	15 3/4"	122
	0350Y	Single-with Two Side Inlets			3,184.00	2 3/4"	5 1/2"	11 1/2"	6 1/4"	4"	11 1/2"	10 3/4"	15 3/4"	76
	0350DY	Double-with Two Side Inlets			4,546.00	2 3/4"	5 1/2"	11 1/2"	6 1/4"	4"	11 1/2"	10 3/4"	15 3/4"	122

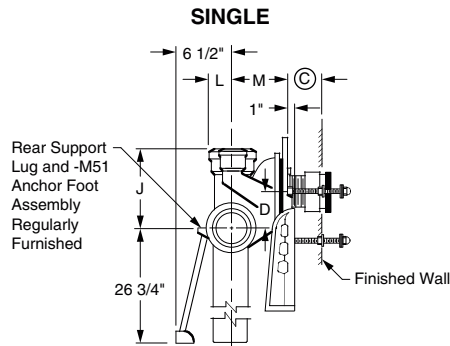
**NOTE:** Service weight regularly furnished on fittings above.

**NOTE:** Always specify fixture manufacturer's model name and number.

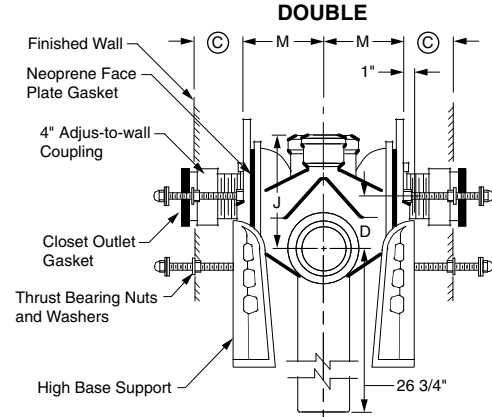
†REGULARLY FURNISHED

# FIXTURE SUPPORTS

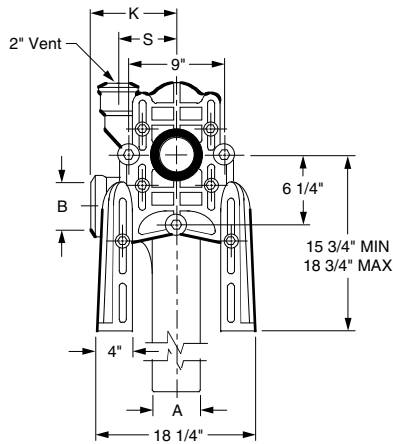
## FIG. 0375, 0385 SERIES VERTICAL FITTINGS WITH SIDE INLETS FOR ELEVATED BLOWOUT WATER CLOSETS FOR WHEELCHAIR USERS



**Fig. 0375**  
**Side View**



**Fig. 0375D**  
**Side View**



**Fig. 0375**  
**Front View**

**NOTE:** Base support must be securely anchored to floor (with four 1/2" bolts provided by contractor).

**NOTE:** 1 1/2" or 2" NPT inlet available. Add suffix -N

**NOTE:** When used with concealed flush valve locate face plate behind supply pipe.

**NOTE:** © dimension = 4" (regularly furnished) consisting of nipple and Adjus-to-Wall coupling permitting adjustment from 3" min. to 4" max.

The water closet gasket regularly furnished is made of molded neoprene and designed to fit water closet outlet dimensions and configurations shown in ANSI Standard A112.19.2M, Figure 13B. If gasket is not found to be compatible to fixture due to nonconformance of said fixture to ANSI A112.19.2M, then fixture manufacturer shall be consulted for a suitable gasket recommendation. Jay R. Smith assumes no liability for connections to fixtures which do not conform to these standards.

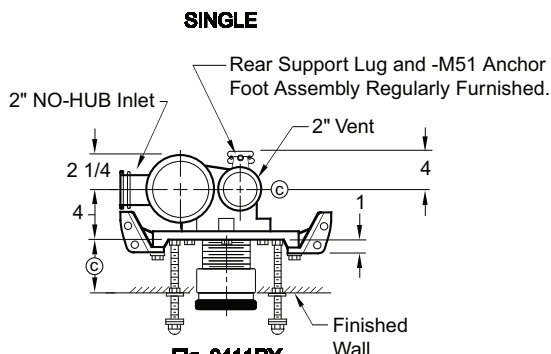
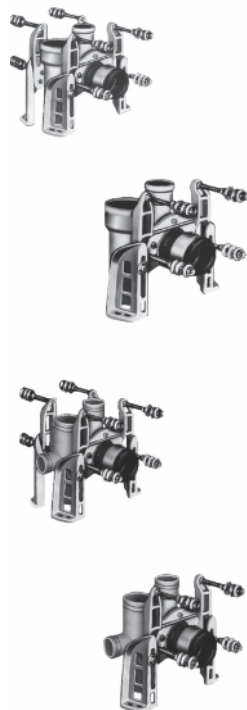
OUTLET TYPE	FIGURE NO.	TYPE OF FITTING	A X B SIZE †04" X 04"	D		J	K	L	M	S	APPROX. WT. LBS.
				MIN	MAX						
CAULK	0375L	Single-Left Hand Hi-set with Side Inlet	3,368.00	4 3/4"	8 3/4"	12 1/8"	7 1/2"	3"	7"	5 1/4"	110
	0375R	Single-Right Hand Hi-set with Side Inlet	3,368.00	4 3/4"	8 3/4"	12 1/8"	7 1/2"	3"	7"	5 1/4"	110
	0375D	Double- Hi-set with Side Inlet	4,851.00	4 3/4"	8 3/4"	12 1/8"	7 1/2"	3"	7"	5 1/4"	111
	0385	Single-Hi-set with Two Side Inlets	3,671.00	4 3/4"	8 3/4"	12 1/8"	7 1/2"	3"	7"	5 1/4"	50
	0385D	Double-Hi-set with Two Side Inlets	5,061.00	4 3/4"	8 3/4"	12 1/8"	7 1/2"	3"	7"	5 1/4"	141
NO-HUB	0375LY	Single-Left Hand Hi-set with Side Inlet	3,368.00	4 3/4"	8 3/4"	-	-	-	-	-	110
	0375RY	Single-Right Hand Hi-set with Side Inlet	3,368.00	4 3/4"	8 3/4"	-	-	-	-	-	110
	0375DY	Double- Hi-set with Side Inlet	4,851.00	4 3/4"	8 3/4"	-	-	-	-	-	111
	0385Y	Single-Hi-set with Two Side Inlets	3,671.00	4 3/4"	8 3/4"	-	-	-	-	-	50
	0385DY	Double-Hi-set with Two Side Inlets	5,061.00	4 3/4"	8 3/4"	-	-	-	-	-	141

**NOTE:** Service weight regularly furnished on fittings above.  
**NOTE:** Always specify fixture manufacturer's model name and number.

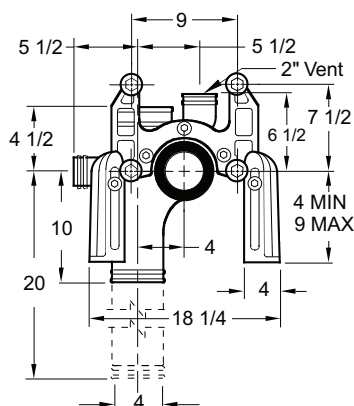
†REGULARLY FURNISHED

# FIXTURE SUPPORTS

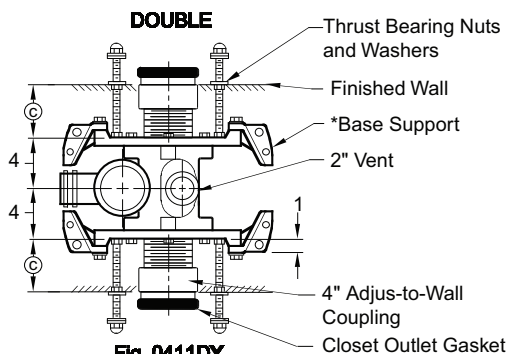
## FIG. 0410, 0411, 0417, 0419 SERIES COMPACT FIXTURE SUPPORTS WITH VERTICAL OFFSET FITTINGS FOR SIPHON JET WATER CLOSETS



**Fig. 0411RY**  
**Top View**



**Front View**



**Fig. 0411DY**  
**Top View**

**\*NOTE:** Base support must be securely anchored to floor (with four 1/2" bolts provided by contractor).

**NOTE:** When used with concealed flush valve locate face plate behind supply pipe.

**NOTE:** © dimension = 4" (regularly furnished) consisting of nipple and Adjust-to-Wall coupling permitting adjustment from 3" min. to 4" max.

The water closet gasket regularly furnished is made of molded neoprene and designed to fit water closet outlet dimensions and configurations shown in ANSI Standard A112.19.2M, Figure 13B. If gasket is not found to be compatible to fixture due to nonconformance of said fixture to ANSI A112.19.2M, then fixture manufacturer shall be consulted for a suitable gasket recommendation. Jay R. Smith assumes no liability for connections to fixtures which do not conform to these standards.

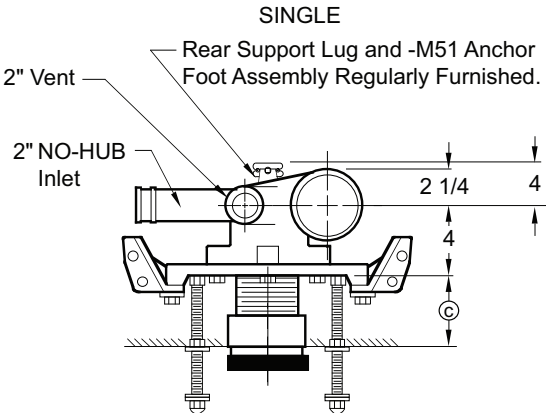
OUTLET TYPE	FIGURE NO.	TYPE OF FITTING	A SIZE †04**	G	J	APPROX. WT. LBS.
CAULK	0410L	Single Left Hand	1,427.00	8"	5 1/2"	70
	0410R	Single Right Hand	1,427.00	8"	5 1/2"	70
	0410D	Double	2,444.00	8"	5 1/2"	70
	0417L	Single Left Hand—Long Barrel	1,427.00	8"	5 1/2"	70
	0417R	Single Right Hand—Long Barrel	1,427.00	8"	5 1/2"	70
	0417D	Double—Long Barrel	2,444.00	8"	5 1/2"	96
	0419L	Single—Left Hand with One Sanitary Inlet—Long Barrel	2,817.00	8"	5 1/2"	79
	0419R	Single—Right Hand with One Sanitary Inlet—Long Barrel	2,817.00	8"	5 1/2"	79
	0419D	Double with One Sanitary Inlet—Long Barrel	3,837.00	8"	5 1/2"	96
NO-HUB	0410LY	Single Left Hand	1,427.00	10"	4 1/2"	70
	0410RY	Single Right Hand	1,427.00	10"	4 1/2"	70
	0410DY	Double	2,444.00	10"	4 1/2"	70
	0411LY	Single—Left Hand with One Sanitary Inlet	1,790.00	10"	4 1/2"	56
	0411RY	Single—Right Hand with One Sanitary Inlet	1,790.00	10"	4 1/2"	56
	0411DY	Double with One Sanitary Inlet	2,809.00	10"	4 1/2"	82
	0417LY	Single Left Hand—Long Barrel	1,427.00	10"	4 1/2"	70
	0417RY	Single Right Hand—Long Barrel	1,427.00	10"	4 1/2"	70
	0417DY	Double—Long Barrel	2,444.00	10"	4 1/2"	96
	0419LY	Single—Left Hand with One Sanitary Inlet—Long Barrel	1,788.00	10"	4 1/2"	52
	0419RY	Single—Right Hand with One Sanitary Inlet—Long Barrel	1,788.00	10"	4 1/2"	52
	0419DY	Double—with One Sanitary Inlet—Long Barrel	2,807.00	10"	4 1/2"	82

\*Add \$362.00 for each additional auxiliary tapping.

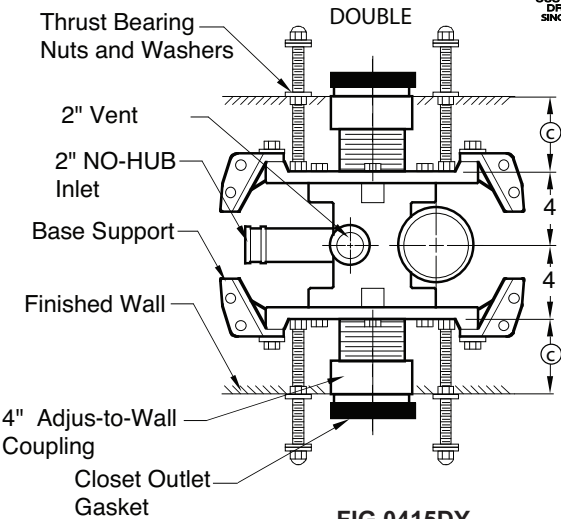
**NOTE:** Service weight regularly furnished on fittings above.  
**NOTE:** Always specify fixture manufacturer's model name and number.

**FIXTURE SUPPORTS**

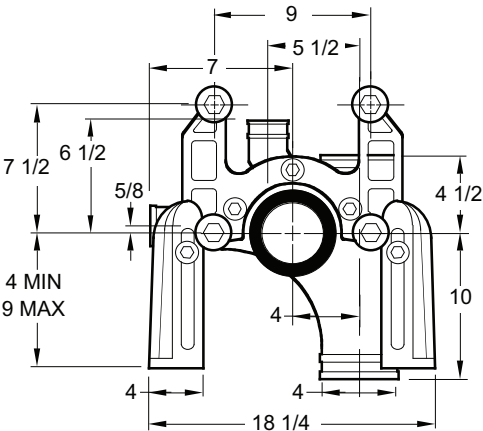
**FIG. 0415Y VERTICAL OFFSET FITTINGS FOR SIPHON JET WATER CLOSETS WITH SANITARY INLET**



**FIG 0415LY  
Top View**



**FIG 0415DY  
Top View**



**Front View**

**NOTE:** Base support must be securely anchored to floor (with four 1/2" bolts provided by contractor).

**NOTE:** When used with concealed flush valve locate face plate behind supply pipe.

**NOTE:** © dimension = 4" (regularly furnished) consisting of nipple and Adjus-to-Wall coupling permitting adjustment from 3" min. to 4" max.

**NOTE:** Side inlet 1 1/2" or 2" N.P.T. or 2" caulk (specify type and size).

The water closet gasket regularly furnished is made of molded neoprene and designed to fit water closet outlet dimensions and configurations shown in ANSI Standard A112.19.2M, Figure 13B. If gasket is not found to be compatible to fixture due to nonconformance of said fixture to ANSI A112.19.2M, then fixture manufacturer shall be consulted for a suitable gasket recommendation. Jay R. Smith assumes no liability for connections to fixtures which do not conform to these standards.

OUTLET TYPE	FIGURE NO.	TYPE OF FITTING	STACK SIZE †04"*	APPROX. WT. LBS.
NO-HUB	0415LY	Single-Left Hand with One Sanitary Inlet	1,790.00	77
	0415RY	Single-Right Hand with One Sanitary Inlet	1,790.00	77
	0415DY	Double-with One Sanitary Inlet	2,809.00	101

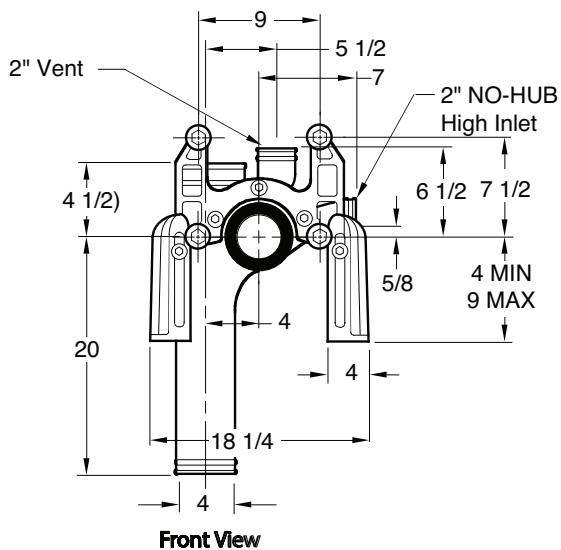
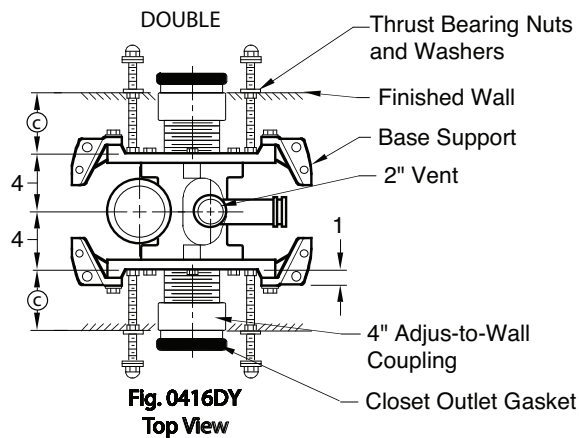
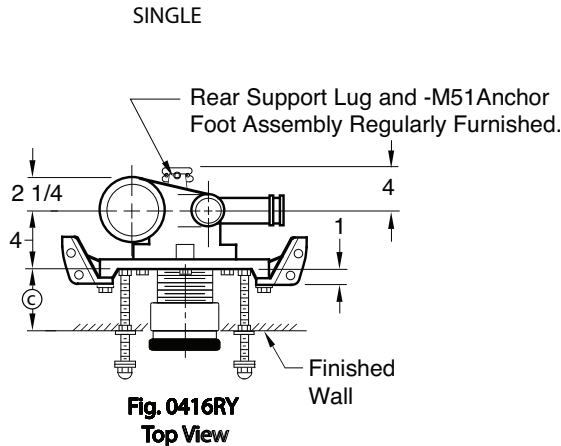
\*Add \$362.00 for each additional auxiliary tapping.

**NOTE:** Service weight regularly furnished on fittings above.  
**NOTE:** Always specify fixture manufacturer's model name and number.

†REGULARLY FURNISHED

**FIXTURE SUPPORTS**

**FIG. 0416Y VERTICAL FITTINGS FOR SIPHON JET WATER CLOSETS WITH SIDE INLET - RESIDENTIAL**



**NOTE:** Base support must be securely anchored to floor (with four 1/2" bolts provided by contractor).

**NOTE:** When used with concealed flush valve locate face plate behind supply pipe.

**NOTE:** © dimension = 4" (regularly furnished) consisting of nipple and Adjus-to-Wall coupling permitting adjustment from 3" min. to 4" max.

The water closet gasket regularly furnished is made of molded neoprene and designed to fit water closet outlet dimensions and configurations shown in ANSI Standard A112.19.2M, Figure 13B. If gasket is not found to be compatible to fixture due to nonconformance of said fixture to ANSI A112.19.2M, then fixture manufacturer shall be consulted for a suitable gasket recommendation. Jay R. Smith assumes no liability for connections to fixtures which do not conform to these standards.

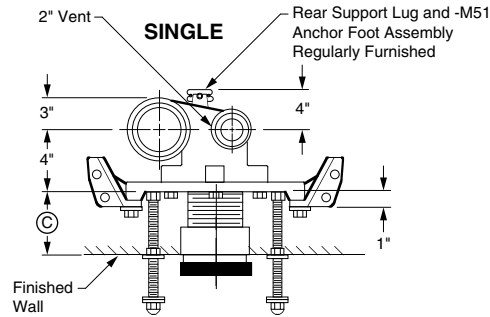
OUTLET TYPE	FIGURE NO.	TYPE OF FITTING	A SIZE †04***	N	APPROX. WT. LBS.
NO-HUB	0416LY	Single-Left Hand with One High Sanitary Inlet on Vent Side	1,972.00	7 1/2"	53
	0416RY	Single-Right Hand with One High Sanitary Inlet on Vent Side	1,972.00	7 1/2"	53
	0416DY	Double-with One High Sanitary Inlet on Vent Side	2,993.00	7 1/2"	82

\*Service Weight sized for No Hub. \*\*Add \$362.00 for each additional auxiliary tapping.

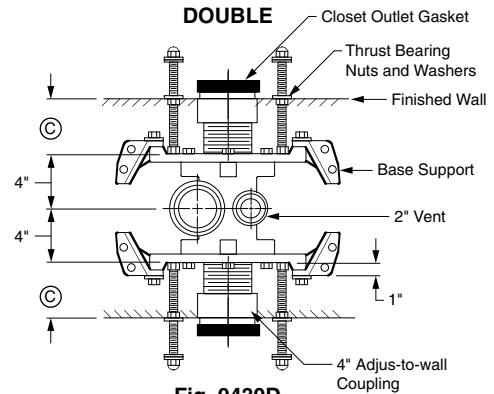
NOTE: Service weight regularly furnished on fittings above.  
 NOTE: Always specify fixture manufacturer's model name and number.

# FIXTURE SUPPORTS

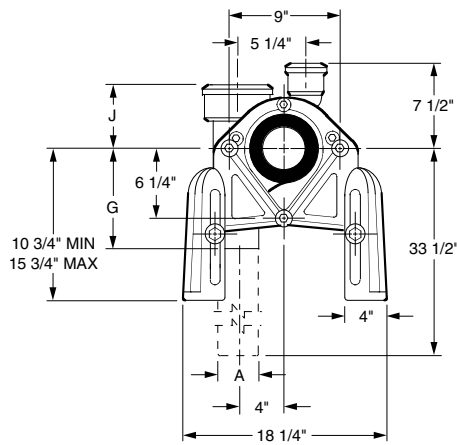
## FIG. 0430, 0437 VERTICAL OFFSET FITTINGS FOR BLOWOUT WATER CLOSETS



**Fig. 0430**  
**Top View**



**Fig. 0430D**  
**Top View**



**Fig. 0430**  
**Front View**

**NOTE:** Base support must be securely anchored to floor (with four 1/2" bolts provided by contractor).

**NOTE:** When used with concealed flush valve locate face plate behind supply pipe.

**NOTE:** © dimension = 4" (regularly furnished) consisting of nipple and Adjus-to-Wall coupling permitting adjustment from 3" min. to 4" max.

OUTLET TYPE	FIGURE NO.	TYPE OF FITTING	A SIZE †04"*	G	J	APPROX. WT. LBS.
CAULK	0430L	Single-Left Hand	1,427.00	8"	5 1/2"	70
	0430R	Single-Right Hand	1,427.00	8"	5 1/2"	70
	0430D	Double	2,444.00	8"	5 1/2"	70
	0437L	Single-Left Hand-Long Barrel	1,427.00	8"	5 1/2"	70
	0437R	Single-Right Hand-Long Barrel	1,427.00	8"	5 1/2"	70
NO-HUB	0430LY	Single-Left Hand	1,427.00	10"	4 1/2"	70
	0430RY	Single-Right Hand	1,427.00	10"	4 1/2"	70
	0430DY	Double	2,444.00	10"	4 1/2"	70
	0437LY	Single-Left Hand-Long Barrel	1,427.00	10"	4 1/2"	70
	0437RY	Single-Right Hand-Long Barrel	1,427.00	10"	4 1/2"	70
	0437DY	Double-Long Barrel	2,444.00	10"	4 1/2"	96

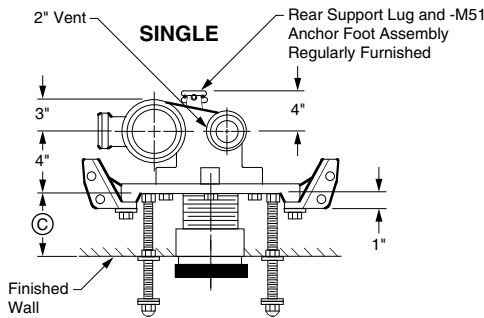
\*Add \$362.00 for each additional auxiliary tapping.

**NOTE:** Service weight regularly furnished on fittings above.  
**NOTE:** Always specify fixture manufacturer's model name and number.

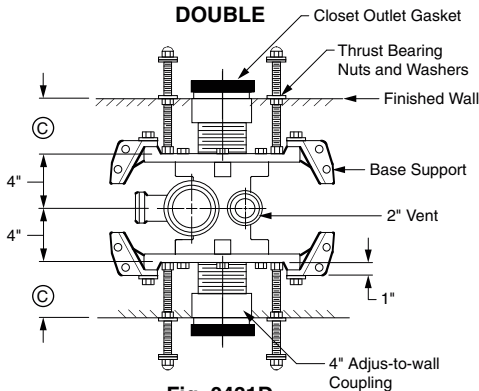
†REGULARLY FURNISHED

**FIXTURE SUPPORTS**

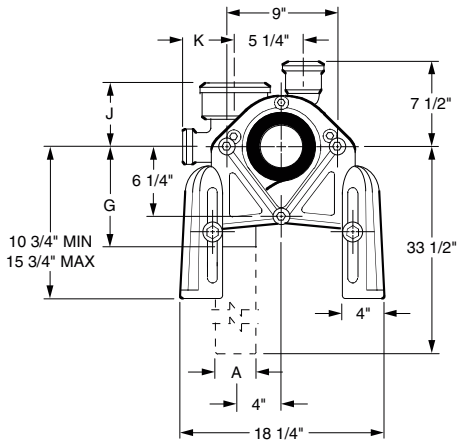
**FIG. 0431 VERTICAL OFFSET FITTINGS FOR BLOWOUT WATER CLOSETS WITH SANITARY SWEEP INLET**



**Fig. 0431  
Top View**



**Fig. 0431D  
Top View**



**Fig. 0431  
Front View**

**NOTE:** Base support must be securely anchored to floor (with four 1/2" bolts provided by contractor).

**NOTE:** When used with concealed flush valve locate face plate behind supply pipe.

**NOTE:** © dimension = 4" (regularly furnished) consisting of nipple and Adjust-to-Wall coupling permitting adjustment from 3" min. to 4" max.

**NOTE:** Side inlet 1 1/2" or 2" N.P.T. or 2" caulk (specify type and size)

OUTLET TYPE	FIGURE NO.	TYPE OF FITTING	A SIZE †04"*	G	J	K	APPROX. WT. LBS.
CAULK	0431L	Single-Left Hand with One Sanitary Inlet	1,790.00	8"	5 1/2"	7"	56
	0431R	Single-Right Hand with One Sanitary Inlet	1,790.00	8"	5 1/2"	7"	56
	0431D	Double with One Sanitary Inlet	2,809.00	8"	5 1/2"	7"	82
NO-HUB	0431LY	Single-Left Hand with One Sanitary Inlet	1,790.00	8"	4 1/2"	5 1/2"	56
	0431RY	Single-Right Hand with One Sanitary Inlet	1,790.00	8"	4 1/2"	5 1/2"	56
	0431DY	Double with One Sanitary Inlet	2,809.00	8"	4 1/2"	5 1/2"	82

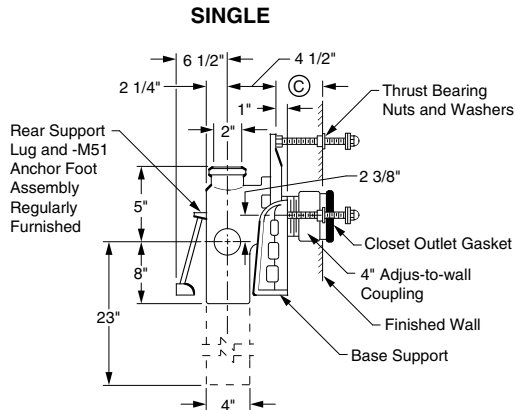
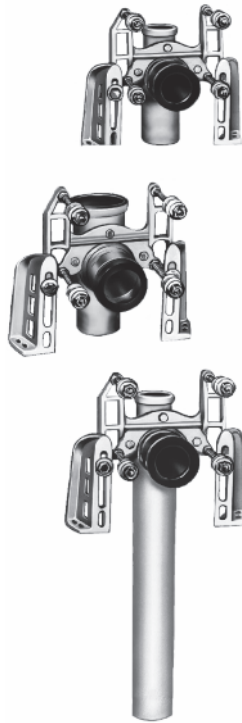
\*Add \$362.00 for each additional auxiliary tapping.

**NOTE:** Service weight regularly furnished on fittings above.  
**NOTE:** Always specify fixture manufacturer's model name and number.

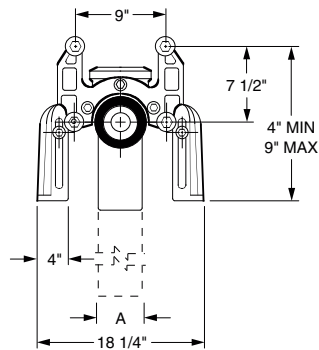


# FIXTURE SUPPORTS

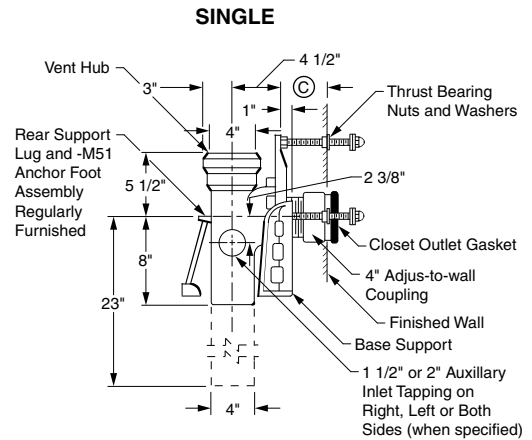
## FIG. 0440, 0447, 0450, 0457 SERIES HUB & SPIGOT VERTICAL CENTER LINE FITTINGS FOR SIPHON JET WATER CLOSETS



**Fig. 0440**  
**Side View**



**Fig. 0440, 0450**  
**Front View**



**Fig. 0450**  
**Side View**

**NOTE:** Base support must be securely anchored to floor (with four 1/2" bolts provided by contractor).

**NOTE:** When used with concealed flush valve locate face plate behind supply pipe.

**NOTE:** © dimension = 4" (regularly furnished) consisting of nipple and Adjus-to-Wall coupling permitting adjustment from 3" min. to 4" max.

OUTLET TYPE	FIGURE NO.	TYPE OF FITTING	A SIZE †04"*	APPROX. WT. LBS.
CAULK	0440	Single-with Vent-Short Barrel	1,427.00	38
	0447	Single-with 2" Vent-Long Barrel	1,427.00	58
	0450	Single-with 4" Vent-Short Barrel	1,427.00	41
	0457	Single-with 4" Vent-Long Barrel	1,427.00	61

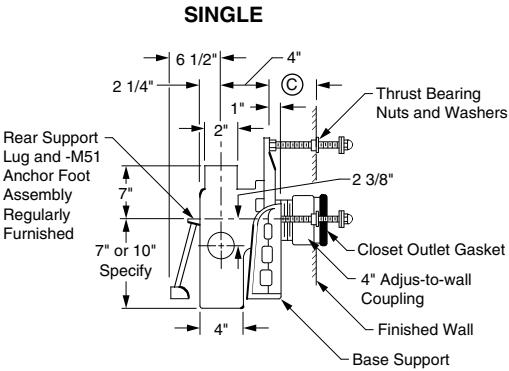
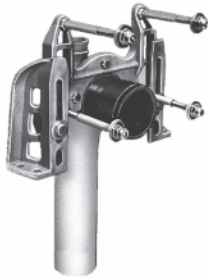
\*Add \$362.00 for each additional auxiliary tapping.

**NOTE:** Service weight regularly furnished on fittings above.  
**NOTE:** Always specify fixture manufacturer's model name and number.

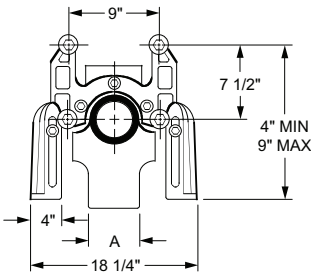
†REGULARLY FURNISHED

**FIXTURE SUPPORTS**

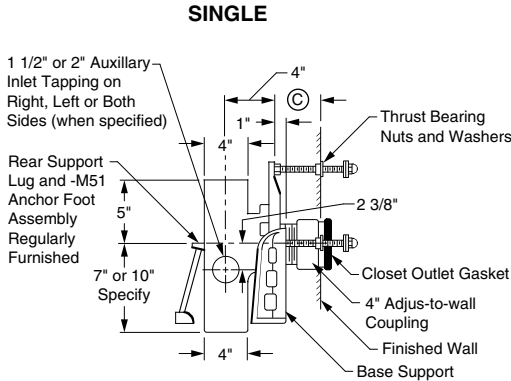
**FIG. 0440Y, 0447Y, 0450Y, 0457Y SERIES VERTICAL CENTER LINE FITTINGS FOR SIPHON JET WATER CLOSETS**



**Fig. 0440Y  
Side View**



**Fig. 0440Y, 0450Y  
Front View**



**Fig. 0450Y  
Side View**

**NOTE:** Base support must be securely anchored to floor (with four 1/2" bolts provided by contractor).

**NOTE:** When used with concealed flush valve locate face plate behind supply pipe.

**NOTE:** © dimension = 4" (regularly furnished) consisting of nipple and Adjus-to-Wall coupling permitting adjustment from 3" min. to 4" max.

**NOTE:** When required a 2" NO-HUB Aux. Inlet adaptor is available. Specify Suffix -NY

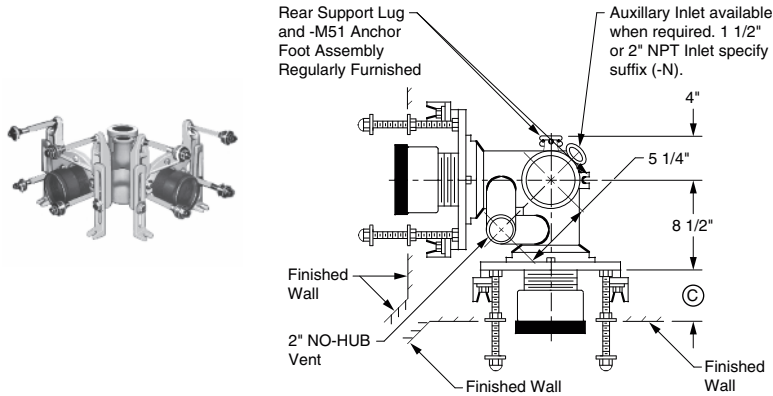
OUTLET TYPE	FIGURE NO.	TYPE OF FITTING	A SIZE †04"*	APPROX. WT. LBS.
NO-HUB	0440Y	Single-with 2" Vent-Short Barrel	1,427.00	38
	0447Y	Single-with 2" Vent-Long Barrel	1,427.00	58
	0450Y	Single-with 4" Vent-Short Barrel	1,427.00	41
	0457Y	Single-with 4" Vent-Long Barrel	1,427.00	61

\*Add \$362.00 for each additional auxiliary tapping.

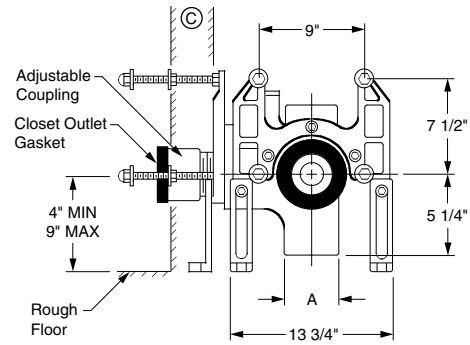
**NOTE:** Service weight regularly furnished on fittings above.  
**NOTE:** Always specify fixture manufacturer's model name and number.

# FIXTURE SUPPORTS

## FIG. 0444, 0444Y, VERTICAL CENTER LINE FITTINGS FOR SIPHON JET WATER CLOSETS AT RIGHT ANGLES



**Fig. 0444Y  
Top View**



**Fig. 0444Y  
Front View**

120° Angle Support Available,  
Contact Smith Sales  
Engineering Dept.

**NOTE:** Base support must be  
securely anchored to floor (with  
four 1/2" bolts provided by  
contractor).

**NOTE:** When used with  
concealed flush valve locate  
face plate behind supply pipe.

**NOTE:** © dimension = 4"  
(regularly furnished) consisting  
of nipple and Adjus-to-Wall  
coupling permitting adjustment  
from 3" min. to 4" max.

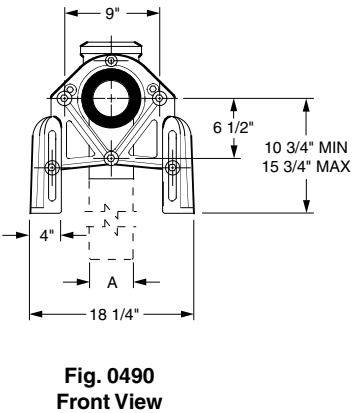
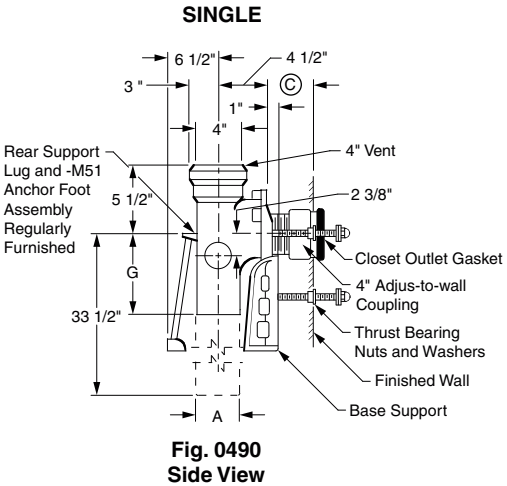
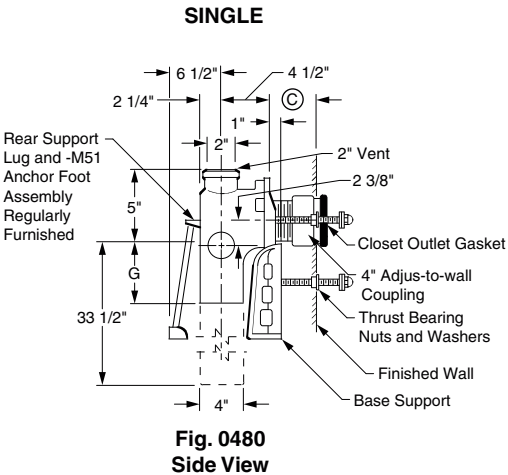
The water closet gasket  
regularly furnished is made of  
molded neoprene and designed  
to fit water closet outlet  
dimensions and configurations  
shown in ANSI Standard  
A112.19.2M, Figure 13B. If  
gasket is not found to be  
compatible to fixture due to  
nonconformance of said fixture  
to ANSI A112.19.2M, then  
fixture manufacturer shall be  
consulted for a suitable gasket  
recommendation. Jay R. Smith  
assumes no liability for  
connections to fixtures which do  
not conform to these standards.

OUTLET TYPE	FIGURE NO.	TYPE OF FITTING	A SIZE †04"*	APPROX. WT. LBS.
CAULK	0444	Double-90° with 2" Vent-Short Barrel	4,326.00	77
NO-HUB	0444Y	Double-90° with 2" Vent-Short Barrel	4,326.00	77

\*Add \$362.00 for each additional auxiliary tapping.

**NOTE:** Service weight regularly furnished on fittings above.  
**NOTE:** Always specify fixture manufacturer's model name and number.

†REGULARLY FURNISHED



**NOTE:** Base support must be securely anchored to floor (with four 1/2" bolts provided by contractor).

**NOTE:** When used with concealed flush valve locate face plate behind supply pipe.

**NOTE:** © dimension = 4" (regularly furnished) consisting of nipple and Adjus-to-Wall coupling permitting adjustment from 3" min. to 4" max.

**NOTE:** Side inlet 1 1/2" or 2" N.P.T. or 2" caulk (specify type and size).

The water closet gasket regularly furnished is made of molded neoprene and designed to fit water closet outlet dimensions and configurations shown in ANSI Standard A112.19.2M, Figure 13B. If gasket is not found to be compatible to fixture due to nonconformance of said fixture to ANSI A112.19.2M, then fixture manufacturer shall be consulted for a suitable gasket recommendation. Jay R. Smith assumes no liability for connections to fixtures which do not conform to these standards.

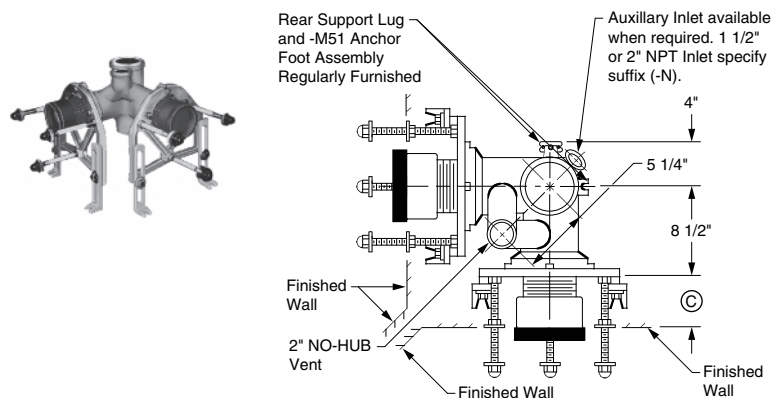
OUTLET TYPE	FIGURE NO.	TYPE OF FITTING	A SIZE †04"*	G	APPROX. WT. LBS.
CAULK	0480	Single—with 2" Vent—Short Barrel	1,427.00	8"	38
	0490	Single—with 4" Vent—Short Barrel	1,427.00	8"	41
NO-HUB	0480Y	Single—with 2" Vent—Short Barrel	1,427.00	10"	38
	0490Y	Single—with 4" Vent—Short Barrel	1,427.00	10"	41

\*Add \$362.00 for each additional auxiliary tapping.

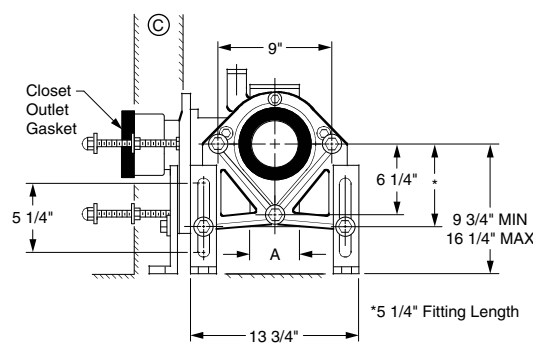
**NOTE:** Service weight regularly furnished on fittings above.  
**NOTE:** Always specify fixture manufacturer's model name and number.

# FIXTURE SUPPORTS

## FIG. 0484, 0484Y, VERTICAL CENTER LINE FITTINGS FOR BLOWOUT WATER CLOSETS AT RIGHT ANGLES



**Fig. 0484Y**  
**Top View**



**Fig. 0484Y**  
**Front View**

OUTLET TYPE	FIGURE NO.	TYPE OF FITTING	A SIZE †04**	APPROX. WT. LBS.
CAULK	0484	Double-90° with 2" Vent-Short Barrel	4,326.00	77
NO-HUB	0484Y	Double-90° with 2" Vent-Short Barrel	4,326.00	77

\*Add \$362.00 for each additional auxiliary tapping.

120° Angle Support Available,  
Contact Smith Sales  
Engineering Dept.

**NOTE:** Base support must be  
securely anchored to floor (with  
four 1/2" bolts provided by  
contractor).

**NOTE:** When used with  
concealed flush valve locate  
face plate behind supply pipe.

**NOTE:** © dimension = 4"  
(regularly furnished) consisting  
of nipple and Adjus-to-Wall  
coupling permitting adjustment  
from 3" min. to 4" max.

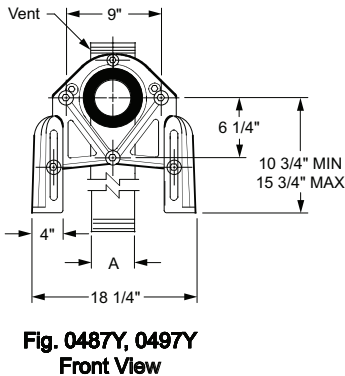
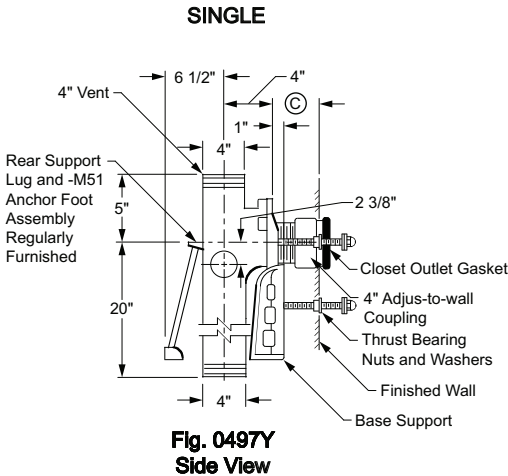
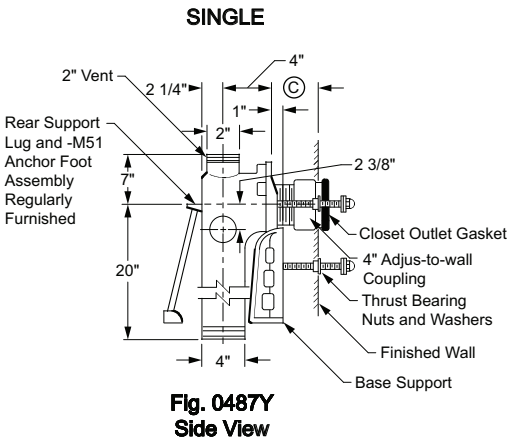
The water closet gasket  
regularly furnished is made of  
molded neoprene and designed  
to fit water closet outlet  
dimensions and configurations  
shown in ANSI Standard  
A112.19.2M, Figure 13B. If  
gasket is not found to be  
compatible to fixture due to  
nonconformance of said fixture  
to ANSI A112.19.2M, then  
fixture manufacturer shall be  
consulted for a suitable gasket  
recommendation. Jay R. Smith  
assumes no liability for  
connections to fixtures which do  
not conform to these standards.

**NOTE:** Service weight regularly furnished on fittings above.  
**NOTE:** Always specify fixture manufacturer's model name and number.

†REGULARLY FURNISHED

**FIXTURE SUPPORTS**

**FIG. 0487, 0487Y, 0497, 0497Y SERIES VERTICAL CENTER LINE FITTINGS FOR BLOWOUT WATER CLOSETS**



**NOTE:** Base support must be securely anchored to floor (with four 1/2" bolts provided by contractor).

**NOTE:** When used with concealed flush valve locate face plate behind supply pipe.

**NOTE:** © dimension = 4" (regularly furnished) consisting of nipple and Adjus-to-Wall coupling permitting adjustment from 3" min. to 4" max.

**NOTE:** Side inlet 1 1/2" or 2" N.P.T. or 2" caulk (specify type and size).

**NOTE:** When required a 2" NO-HUB Aux. Inlet adaptor is available. Specify Suffix -NY

The water closet gasket regularly furnished is made of molded neoprene and designed to fit water closet outlet dimensions and configurations shown in ANSI Standard A112.19.2M, Figure 13B. If gasket is not found to be compatible to fixture due to nonconformance of said fixture to ANSI A112.19.2M, then fixture manufacturer shall be consulted for a suitable gasket recommendation. Jay R. Smith assumes no liability for connections to fixtures which do not conform to these standards.

OUTLET TYPE	FIGURE NO.	TYPE OF FITTING	A SIZE †04"*	APPROX. WT. LBS.
CAULK	0487	Single-with 2" Vent-Long Barrel	1,427.00	58
	0497	Single-with 4" Vent-Long Barrel	1,427.00	61
NO-HUB	0487Y	Single-with 2" Vent-Long Barrel	1,427.00	58
	0497Y	Single-with 4" Vent-Long Barrel	1,427.00	61

\*Add \$362.00 for each additional auxiliary tapping.

**NOTE:** Service weight regularly furnished on fittings above.  
**NOTE:** Always specify fixture manufacturer's model name and number.

†REGULARLY FURNISHED

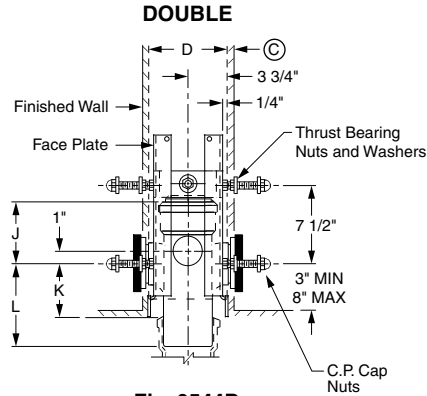
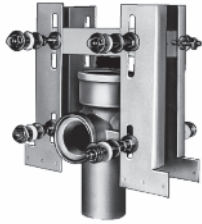
# FIXTURE SUPPORTS

## FIG. 0532, 0533, 0542, 0544, RESIDENTIAL FIXTURE SUPPORTS FOR SIPHON JET WATER CLOSETS WITH VERTICAL CENTER LINE FITTINGS

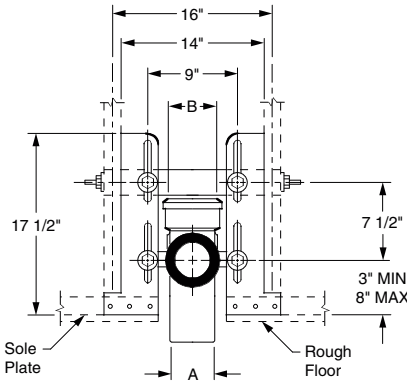


FIXTURE SUPPORTS

CUSTOMER  
DRIVEN  
SINCE 1926

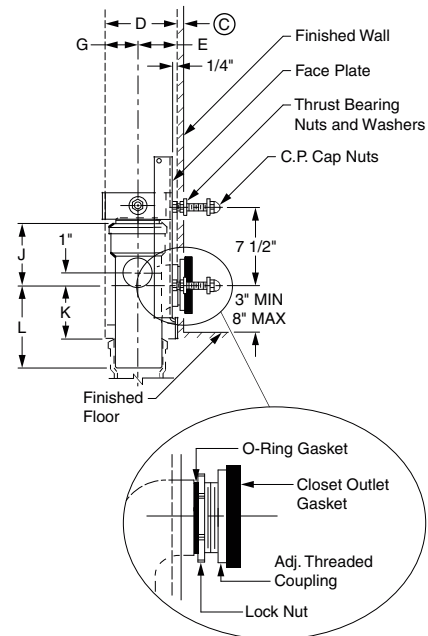


**Fig. 0544D**  
**Side View**



**Fig. 0544**  
**Front View**

### SINGLE



**Fig. 0544**  
**Side View**

### OPTIONS:

	ADD
-C06 6 3/4" Coupling (Adjusts from 4" to 6")	169.00
-C10 10" Coupling (Adjusts from 7" to 10")	395.00
-C14 14" Coupling (Adjusts from 11" to 14")	620.00

**NOTE:** Coupling should extend 5/16" beyond finished wall.

**NOTE:** Longer closet studs and couplings available when required.

© 1" MIN to 1 1/4" MAX regularly furnished. Other dimensions available upon request.

OUTLET TYPE	FIGURE NO.	TYPE OF FITTING	STUD MOUNT	A SIZE	B SIZE	D STUD	E	G	J	K	L	APPROX. WT. LBS.
CAULK	0532	Single-3" Inlet & Outlet with 2" Vent Conn	784.00	03"	02"	2 x 6"	3 1/2"	1 3/4"	5 1/4"	5 1/4"	8"	25
	0533	Single-3" Inlet & Outlet with 3" Vent Conn	784.00	03"	03"	2 x 6"	3 1/2"	1 3/4"	6"	5 1/4"	8"	27
	0542	Single-4" Inlet & Outlet with 2" Vent Conn	1,119.00	04"	02"	2 x 8"	3 1/2"	3 1/2"	5 1/4"	5"	8"	27
	0544	Single-4" Inlet & Outlet with 4" Vent Conn	1,119.00	04"	04"	2 x 8"	3 1/2"	3 1/2"	6"	5"	8"	29
	0544D	Double-4" Inlet & Outlet	1,856.00	04"	04"	2 x 8"	-	-	6"	5"	8"	46

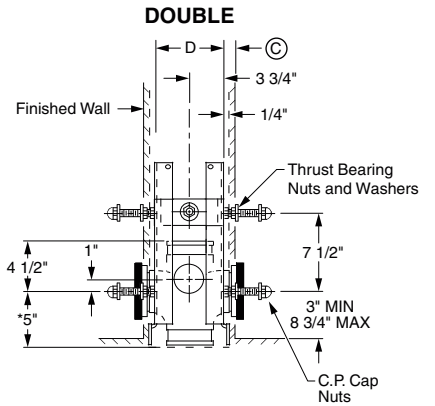
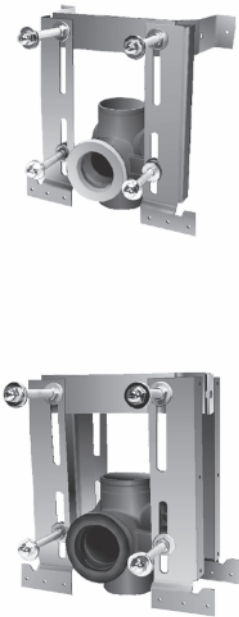
**NOTE:** Always specify fixture manufacturer's model name and number.

†REGULARLY FURNISHED

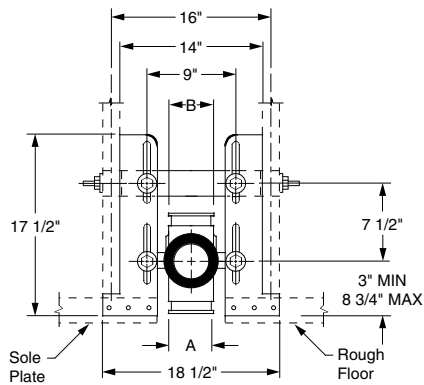


**FIXTURE SUPPORTS**

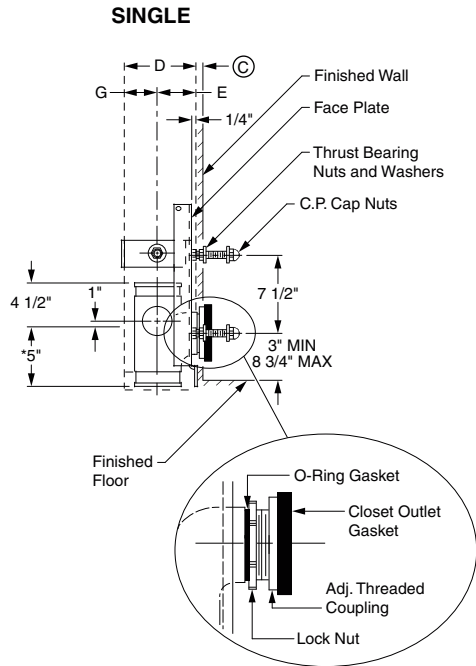
**FIG. 0532Y, 0533Y, 0542Y, 0544Y, RESIDENTIAL FIXTURE SUPPORTS FOR SIPHON  
JET WATER CLOSETS WITH VERTICAL CENTER LINE FITTINGS**



**Fig. 0544DY**  
**Side View**



**Fig. 0544Y**  
**Front View**



**Fig. 0544Y**  
**Side View**

OPTIONS:		ADD
-C06	6 3/4" Coupling (Adjusts from 4" to 6")	169.00
-C10	10" Coupling (Adjusts from 7" to 10")	395.00
-C14	14" Coupling (Adjusts from 11" to 14")	620.00

**NOTE:** Coupling should extend 5/16" beyond finished wall.

**NOTE:** Longer closet studs and couplings available when required.

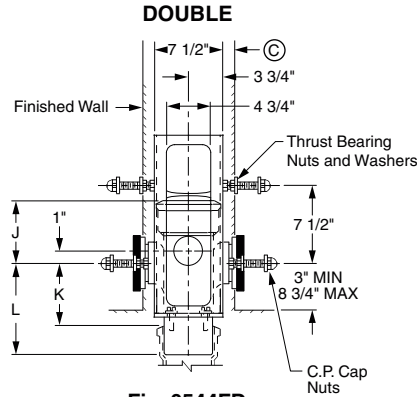
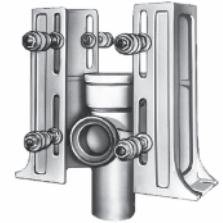
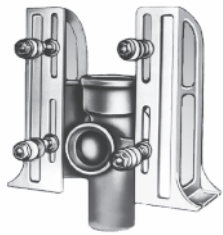
© 1" MIN to 1 1/4" MAX regularly furnished. Other dimensions available upon request.

OUTLET TYPE	FIGURE NO.	TYPE OF FITTING	STUD MOUNT	A SIZE	B SIZE	D STUD	E	G	APPROX. WT. LBS.
NO-HUB	0532Y	Single-3" Inlet & Outlet with 2" Vent Conn	784.00	03"	02"	2 x 6"	3 1/2"	1 3/4"	25
	0533Y	Single-3" Inlet & Outlet with 3" Vent Conn	784.00	03"	03"	2 x 6"	3 1/2"	1 3/4"	27
	0542Y	Single-4" Inlet & Outlet with 2" Vent Conn	1,119.00	04"	02"	2 x 8"	3 1/2"	3 1/2"	27
	0544Y	Single-4" Inlet & Outlet with 4" Vent Conn	1,119.00	04"	04"	2 x 8"	3 1/2"	3 1/2"	29
	0544DY	Double-4" Inlet & Outlet	1,856.00	04"	04"	2 X 8"	-	-	46

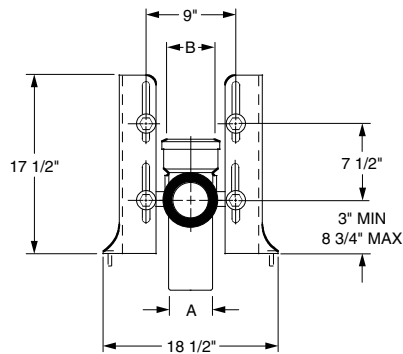
**NOTE:** Always specify fixture manufacturer's model name and number.

# FIXTURE SUPPORTS

## FIG. 0532F, 0533F, 0542F, 0544F, RESIDENTIAL FIXTURE SUPPORTS FOR SIPHON JET WATER CLOSETS WITH VERTICAL CENTER LINE FITTINGS

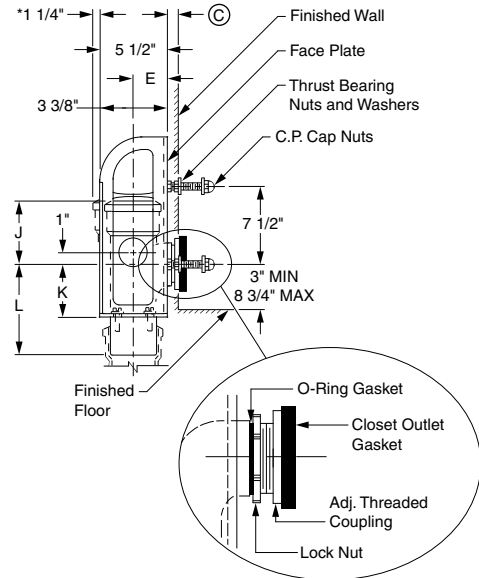


**Fig. 0544FD**  
Side View



**Fig. 0544F**  
Front View

### SINGLE



**Fig. 0533F**  
Side View

\* Hub extends beyond frame 1 1/4" for 4" cast iron hub.

### OPTIONS:

		ADD
-C06	6 3/4" Coupling (Adjusts from 4" to 6")	169.00
-C10	10" Coupling (Adjusts from 7" to 10")	395.00
-C14	14" Coupling (Adjusts from 11" to 14")	620.00

**NOTE:** Coupling should extend 5/16" beyond finished wall.

**NOTE:** Longer closet studs and couplings available when required.

© 1" MIN to 1 1/4" MAX regularly furnished. Other dimensions available upon request.

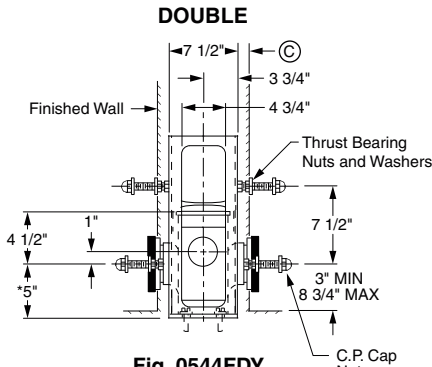
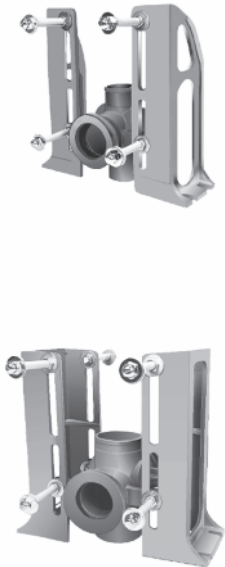
OUTLET TYPE	FIGURE NO.	TYPE OF FITTING	FLOOR MOUNT*	A SIZE	B SIZE	E	J	K	L	APPROX. WT. LBS.
CAULK	0532F	Single-3" Inlet & Outlet with 2" Vent Conn	1,142.00	03"	02"	3"	5 1/4"	5 1/4"	8"	50
	0533F	Single-3" Inlet & Outlet with 3" Vent Conn	1,142.00	03"	03"	3"	6"	5 1/4"	8"	52
	0542F	Single-4" Inlet & Outlet with 2" Vent Conn	1,471.00	04"	02"	3 1/2"	5 1/4"	5"	8"	51
	0544F	Single-4" Inlet & Outlet with 4" Vent Conn	1,471.00	04"	04"	3 1/2"	6"	5"	8"	54
	0544FD	Double-4" Inlet & Outlet	2,204.00	04"	04"	-	6"	5"	8"	73

\*Floor mount series may also be used in commercial applications where applicable.

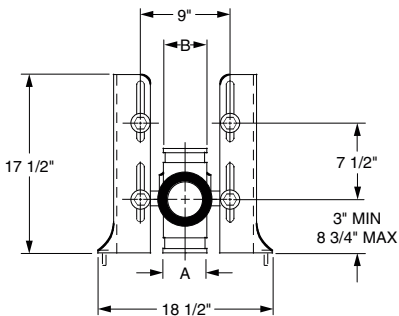
**NOTE:** Always specify fixture manufacturer's model name and number.

**FIXTURE SUPPORTS**

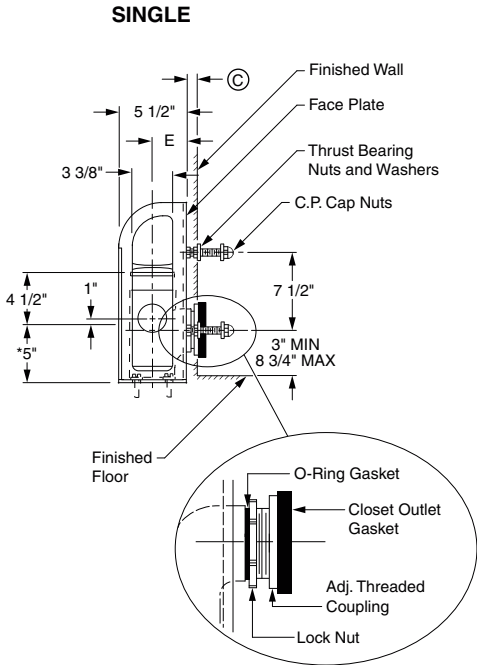
**FIG. 0532FY, 0533FY, 0542FY, 0544FY, RESIDENTIAL FIXTURE SUPPORTS FOR SIPHON JET WATER CLOSETS WITH VERTICAL CENTER LINE FITTINGS**



**Fig. 0544FDY  
Side View**



**Fig. 0544FY  
Front View**



**Fig. 0544FY  
Side View**

\* Hub extends beyond frame 1 1/4" for 4" cast iron hub.

OPTIONS:		ADD
-C06	6 3/4" Coupling (Adjusts from 4" to 6")	169.00
-C10	10" Coupling (Adjusts from 7" to 10")	395.00
-C14	14" Coupling (Adjusts from 11" to 14")	620.00

OUTLET TYPE	FIGURE NO.	TYPE OF FITTING	FLOOR MOUNT*	A SIZE	B SIZE	E	APPROX. WT. LBS.
NO-HUB	0532FY	Single-3" Inlet & Outlet with 2" Vent Conn	1,142.00	03"	02"	3"	50
	0533FY	Single-3" Inlet & Outlet with 3" Vent Conn	1,142.00	03"	03"	3"	52
	▲ 0542FY	Single-4" Inlet & Outlet with 2" Vent Conn	1,471.00	04"	02"	3 1/2"	51
	▲ 0544FY	Single-4" Inlet & Outlet with 4" Vent Conn	1,471.00	04"	04"	3 1/2"	54
	▲ 0544FDY	Double-4" Inlet & Outlet	2,204.00	04"	04"	-	73

\* Floor mount series may also be used in commercial applications where applicable.

\*NOTE: 5" dimension is to bottom of fitting.

NOTE: Coupling should extend 5/16" beyond finished wall.

NOTE: Longer closet studs and couplings available when required.  
 © 1" MIN to 1 1/4" MAX regularly furnished. Other dimensions available upon request.

▲NOTE: Back of fitting extends beyond frame 1/4" for 4" sizes.  
 Recommend use with 2 x 8 studs only.

NOTE: Always specify fixture manufacturer's model name and number.

**FIXTURE SUPPORTS**

**FIG. 0548 RESIDENTIAL FIXTURE SUPPORTS FOR SIPHON JET WATER CLOSETS  
ADAPTER TYPE WITHOUT FITTINGS**



CUSTOMER  
DRIVEN  
SINCE 1926

FIXTURE SUPPORTS

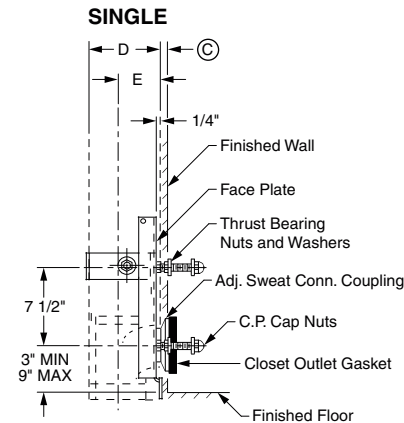
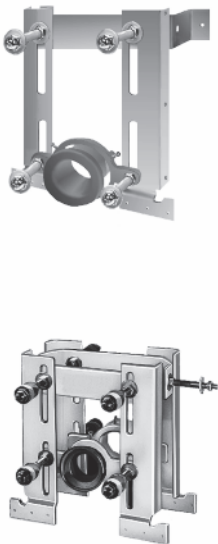


Fig. 0548  
Side View

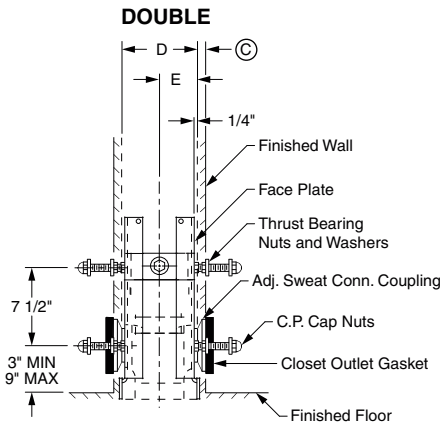


Fig. 0548D  
Side View

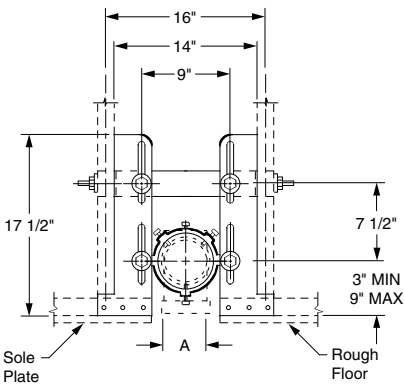


Fig. 0548  
Front View

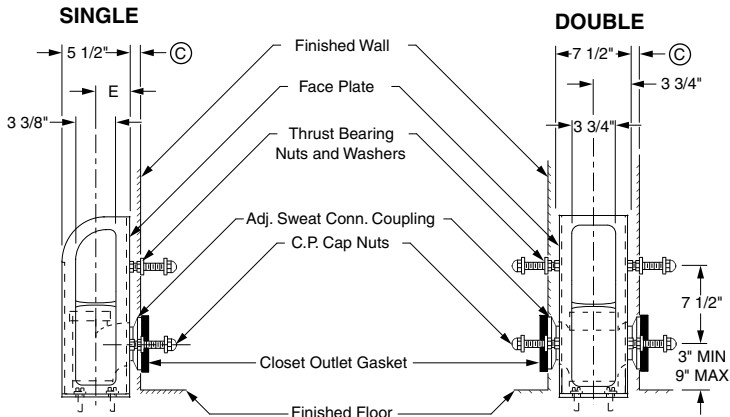
**NOTE:** Coupling should extend 5/16" beyond finished wall.  
  
**NOTE:** Longer closet studs and couplings available when required.  
  
 © 1/2" MIN to 1 1/4" MAX regularly furnished.

OUTLET TYPE	FIGURE NO.	TYPE OF FITTING	STUD MOUNT	A SIZE	D STUD	E	APPROX. WT. LBS.
CAULK	0548-3	Single-3" Copper Sweat Connection	669.00	03"	2 x 6"	4"	17
	0548-4	Single-4" Copper Sweat Connection	891.00	04"	2 x 8"	5"	19
	0548D3	Double-3" Copper Sweat Connection	1,309.00	03"	2 x 8"	-	34
	0548P	Single-3" Plastic Connection	669.00	03"	2 x 8"	4 1/2"	18
	0548DP	Double-3" Plastic Connection	1,309.00	03"	2 x 10"	-	34

**NOTE:** Always specify fixture manufacturer's model name and number.

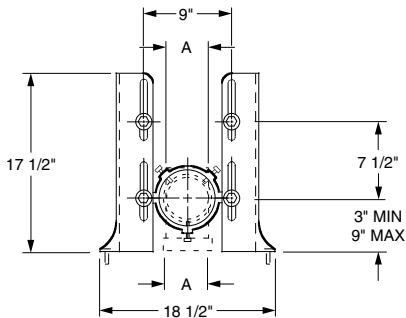
**FIXTURE SUPPORTS**

**FIG. 0548F RESIDENTIAL SUPPORTS FOR SIPHON JET WATER CLOSETS ADAPTER TYPE WITHOUT FITTINGS**



**Fig. 0548F**  
**Side View**

**Fig. 0548FD**  
**Side View**



**Fig. 0548F**  
**Front View**

**NOTE:** Coupling should extend 5/16" beyond finished wall.  
**NOTE:** Longer closet studs and couplings available when required.  
 © 1/2" MIN to 1 1/4" MAX regularly furnished.  
**▲NOTE:** Back of fitting extends beyond frame 1/2" for 4" sizes.  
 Recommend use with 2 x 8 studs only.

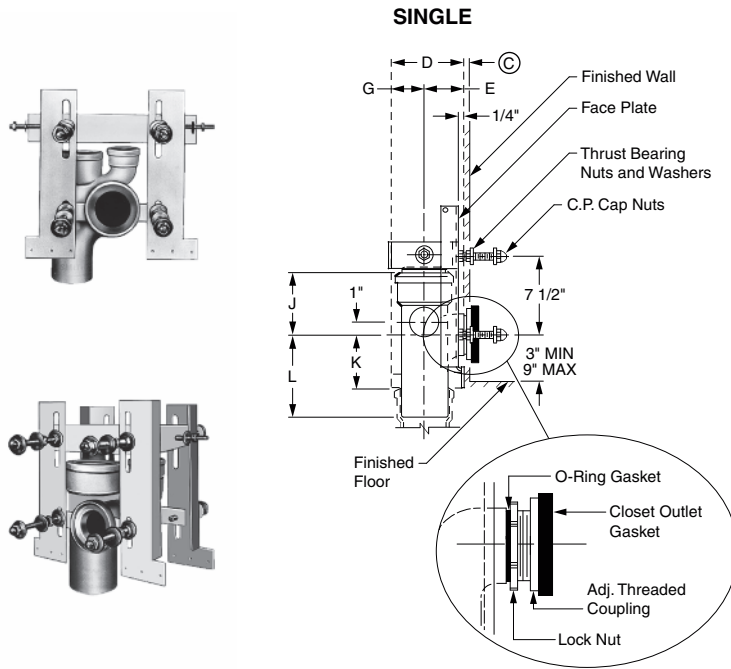
OUTLET TYPE	FIGURE NO.	TYPE OF FITTING	FLOOR MOUNT*	A SIZE	E	APPROX. WT. LBS.
CAULK	0548F-3	Single-3" Copper Sweat Connection	1,026.00	03"	4"	38
	▲ 0548F-4	Single-4" Copper Sweat Connection	1,241.00	04"	5"	38
	0548FD3	Double-3" Copper Sweat Connection	1,662.00	03"	-	52
	0548FP	Single-3" Plastic Connection	1,026.00	03"	4 1/2"	37
	0548FDP	Double-3" Plastic Connection	1,662.00	03"	-	51

\* Floor mount series may also be used in commercial applications where applicable.

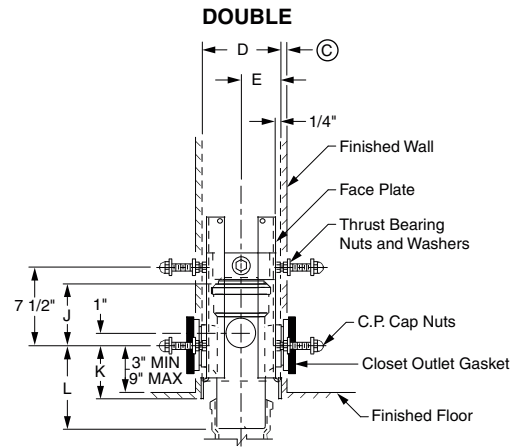
**NOTE:** Always specify fixture manufacturer's model name and number.

# FIXTURE SUPPORTS

## FIG. 0550 RESIDENTIAL SUPPORTS FOR SIPHON JET WATER CLOSETS VERTICAL OFFSET FITTINGS



**Fig. 0550  
Side View**

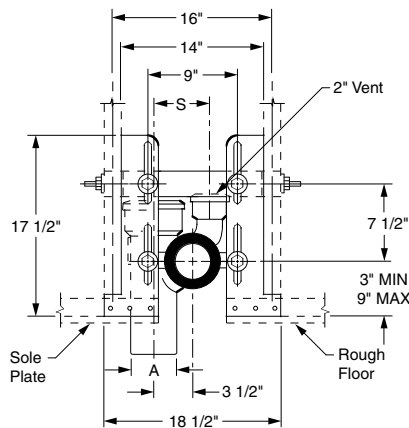


**Fig. 0550D  
Side View**

**NOTE:** Coupling should extend 5/16" beyond finished wall.

**NOTE:** Longer closet studs and couplings available when required.

© 1" MIN to 1 1/4" MAX regularly furnished. Other dimensions available upon request. Service weight regularly furnished.



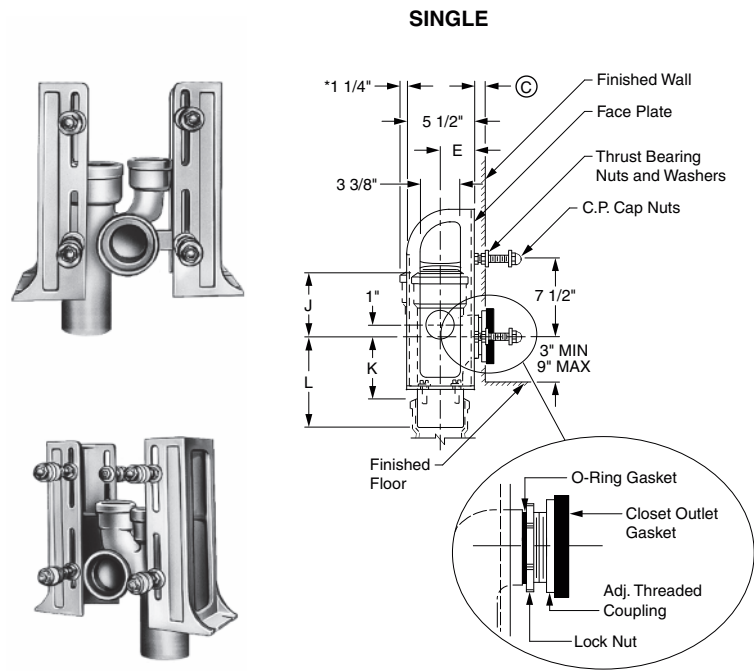
**Fig. 0550  
Front View**

OUTLET TYPE	FIGURE NO.	TYPE OF FITTING	STUD MOUNT	A SIZE	D STUD	E	G	J	K	L	S	APPROX. WT. LBS.
CAULK	0550L3	Single-Left Hand, 3" Caulk Connection	1,427.00	03"	2 x 6"	3 3/4"	1 3/4"	6"	5 1/4"	8"	5 1/4"	30
	0550L4	Single-Left Hand, 4" Caulk Connection	1,427.00	04"	2 x 8"	3 3/4"	3 3/4"	6"	5"	8"	5 1/4"	32
	0550R3	Single-Right Hand, 3" Caulk Connection	1,427.00	03"	2 x 6"	3 3/4"	1 3/4"	6"	5 1/4"	8"	5 1/4"	30
	0550R4	Single-Right Hand, 4" Caulk Connection	1,427.00	04"	2 x 8"	3 3/4"	3 3/4"	6"	5"	8"	5 1/4"	32
	0550D3	Double-3" Caulk Connection	2,444.00	03"	2 x 6"	3 3/4"	1 3/4"	6"	5 1/4"	8"	5 1/4"	50
	0550D4	Double-4" Caulk Connection	2,444.00	04"	2 x 8"	3 3/4"	3 3/4"	6"	5"	8"	5 1/4"	55

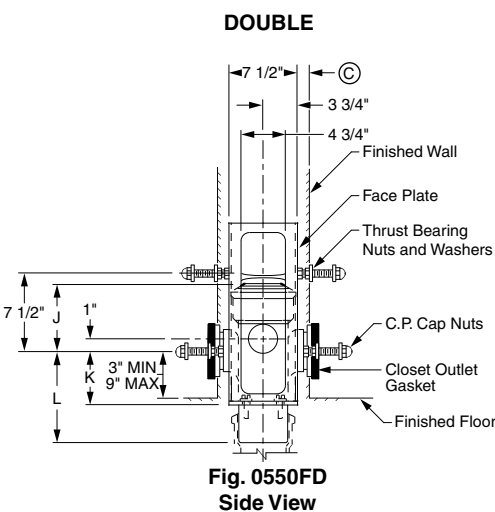
**NOTE:** Always specify fixture manufacturer's model name and number.

**FIXTURE SUPPORTS**

**FIG. 0550F RESIDENTIAL SUPPORTS FOR SIPHON JET WATER CLOSETS VERTICAL OFFSET FITTINGS**

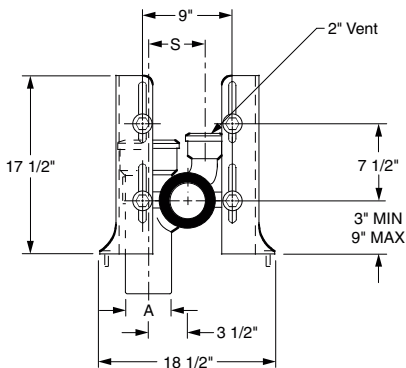


**Fig. 0550F**  
**Side View**



**Fig. 0550FD**  
**Side View**

**NOTE:** Coupling should extend 5/16" beyond finished wall.  
**NOTE:** Longer closet studs and couplings available when required.  
 © 1" MIN to 1 1/4" MAX regularly furnished. Other dimensions available upon request. Service weight regularly furnished.  
 \*Hub extends beyond frame 1 1/4" for 4" cast iron hub.



**Fig. 0550F**  
**Front View**

OUTLET TYPE	FIGURE NO.	TYPE OF FITTING	FLOOR MOUNT*	A SIZE	E	J	K	L	S	APPROX. WT. LBS.
CAULK	0550FL3	Single-Left Hand, 3" Caulk Connection	1,427.00	03"	3"	6"	5 1/4"	8"	5 1/4"	62
	0550FL4	Single-Left Hand, 4" Caulk Connection	1,427.00	04"	3 3/4"	6"	5"	8"	5 1/4"	55
	0550FR3	Single-Right Hand, 3" Caulk Connection	1,427.00	03"	3"	6"	5 1/4"	8"	5 1/4"	62
	0550FR4	Single-Right Hand, 4" Caulk Connection	1,427.00	04"	3 3/4"	6"	5"	8"	5 1/4"	55
	0550FD3	Double-3" Caulk Connection	2,444.00	03"	3"	6"	5 1/4"	8"	5 1/4"	76
	0550FD4	Double-4" Caulk Connection	2,444.00	04"	3 3/4"	6"	5"	8"	5 1/4"	82

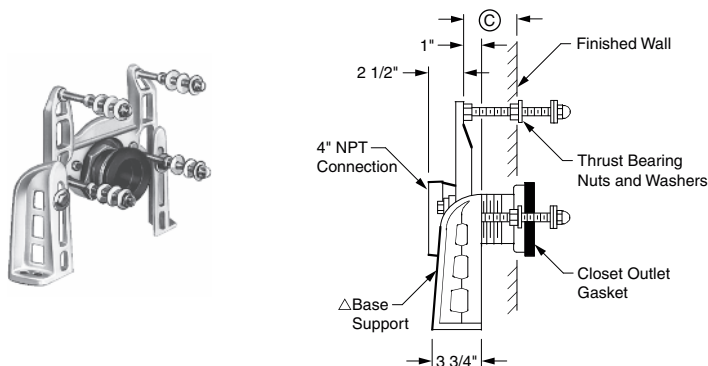
\* Floor mount series may also be used in commercial applications where applicable.

**NOTE:** Always specify fixture manufacturer's model name and number.

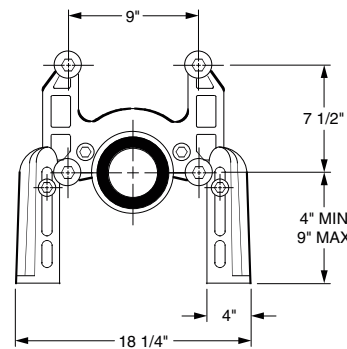


## FIXTURE SUPPORTS

### FIG. 0600 FACE PLATE FIXTURE SUPPORTS WITHOUT FITTINGS FOR SIPHON JET WATER CLOSETS



**Fig. 0600**  
**Side View**



**Fig. 0600**  
**Front View**

**NOTE:**  $\Delta$ Base support must be securely anchored to floor (with four 1/2" Bolts furnished by others).

**NOTE:** Longer couplings available when required, up to 14" long. (Pricing will vary)

**NOTE:**  $\odot$  1" MIN to 3" MAX as regularly furnished.

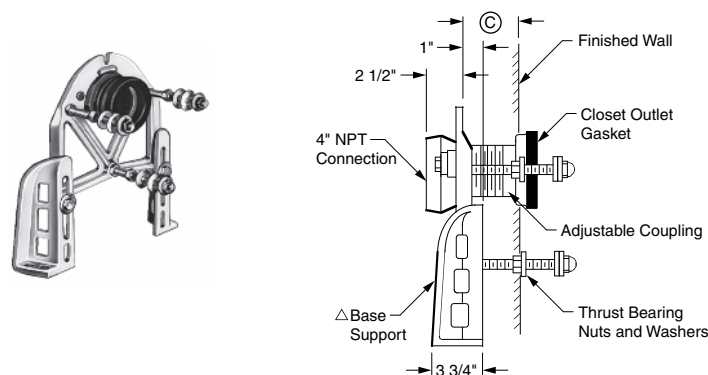
#### OPTIONS:

		<b>ADD</b>
-C06	6 3/4" Coupling (Adjusts from 4" to 6")	<b>169.00</b>
-C10	10" Coupling (Adjusts from 7" to 10")	<b>395.00</b>
-C14	14" Coupling (Adjusts from 11" to 14")	<b>620.00</b>

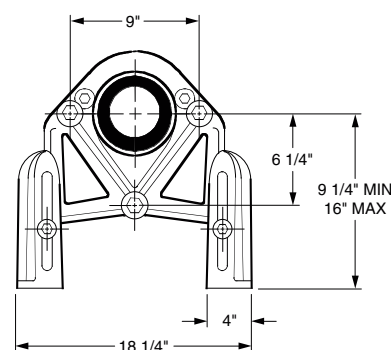
The water closet gasket regularly furnished is made of molded neoprene and designed to fit water closet outlet dimensions and configurations shown in ANSI Standard A112.19.2M, Figure 13B. If gasket is not found to be compatible to fixture due to nonconformance of said fixture to ANSI A112.19.2M, then fixture manufacturer shall be consulted for a suitable gasket recommendation. Jay R. Smith assumes no liability for connections to fixtures which do not conform to these standards.

FIGURE NO.	DESCRIPTION	PRICE	APPROX. WT. LBS.
0600	Siphon Jet Type, 4" Connection	<b>859.00</b>	27

### FIG. 0620 FACE PLATE FIXTURE SUPPORTS WITHOUT FITTINGS FOR BLOWOUT WATER CLOSETS



**Fig. 0620**  
**Side View**



**Fig. 0620**  
**Front View**

**NOTE:**  $\Delta$ Base support must be securely anchored to floor (with four 1/2" Bolts furnished by others).

**NOTE:** Longer couplings available when required, up to 14" long. (Pricing will vary)

**NOTE:**  $\odot$  1" MIN to 3" MAX as regularly furnished.

The water closet gasket regularly furnished is made of molded neoprene and designed to fit water closet outlet dimensions and configurations shown in ANSI Standard A112.19.2M, Figure 13B. If gasket is not found to be compatible to fixture due to nonconformance of said fixture to ANSI A112.19.2M, then fixture manufacturer shall be consulted for a suitable gasket recommendation. Jay R. Smith assumes no liability for connections to fixtures which do not conform to these standards.

FIGURE NO.	DESCRIPTION	PRICE	APPROX. WT. LBS.
0620	Blowout Type, 4" Connection	<b>798.00</b>	31

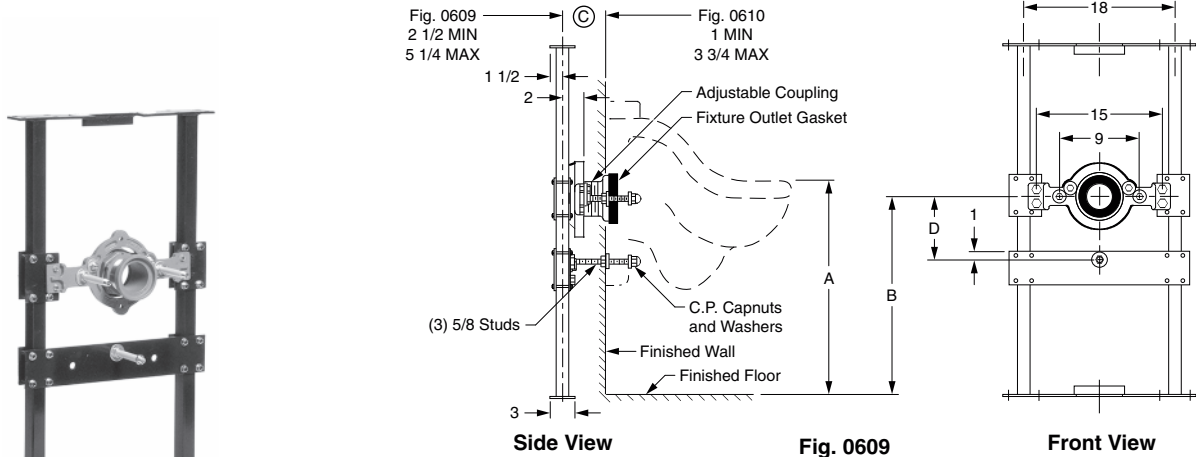
**NOTE:** Service weight regularly furnished on fittings above.  
**NOTE:** Always specify fixture manufacturer's model name and number.

†REGULARLY FURNISHED

**FIXTURE SUPPORTS**



**FIG. 0609, 0610 LABOR SAVER® OFF-THE-FLOOR URINAL SUPPORTS WITH SUPPORTING STUDS AND ADJUSTABLE COUPLING FOR BLOWOUT URINALS**



**NOTE:** © This dimension can be increased when fixture support is to be installed behind the wall (specify when required and wall thickness).

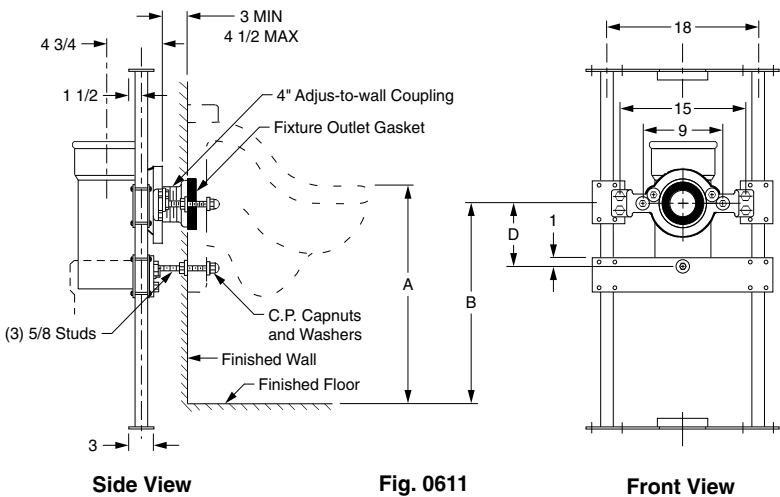
**NOTE:** The rough-in dimensions listed on this drawing are based on current information available to Jay R. Smith by the fixture manufacturers. We recommend that you verify these dimensions with the fixture manufacturer. We will not accept responsibility for rough-in dimension changes by the fixture manufacturer.

For lettered dimensions, contact factory.

The water closet gasket regularly furnished is made of molded neoprene and designed to fit water closet outlet dimensions and configurations shown in ANSI Standard A112.19.2M, Figure 13B. If gasket is not found to be compatible to fixture due to nonconformance of said fixture to ANSI A112.19.2M, then fixture manufacturer shall be consulted for a suitable gasket recommendation. Jay R. Smith assumes no liability for connections to fixtures which do not conform to these standards.

FIGURE NO.	DESCRIPTION	PRICE	APPROX. WT. LBS.
0609	3" Outlet Conn & Bottom Bearing Plate	1,558.00	42
0610	4" Outlet Conn & Bottom Bearing Plate	1,558.00	43

**FIG. 0611 LABOR SAVER® OFF-THE-FLOOR URINAL SUPPORTS WITH SUPPORTING STUDS, WASTE FITTING AND ADJUSTABLE COUPLING FOR BLOWOUT URINALS**



**NOTE:** The rough-in dimensions listed on this drawing are based on current information available to Jay R. Smith by the fixture manufacturers. We recommend that you verify these dimensions with the fixture manufacturer. We will not accept responsibility for rough-in dimension changes by the fixture manufacturer.

For lettered dimensions, contact factory.

The water closet gasket regularly furnished is made of molded neoprene and designed to fit water closet outlet dimensions and configurations shown in ANSI Standard A112.19.2M, Figure 13B. If gasket is not found to be compatible to fixture due to nonconformance of said fixture to ANSI A112.19.2M, then fixture manufacturer shall be consulted for a suitable gasket recommendation. Jay R. Smith assumes no liability for connections to fixtures which do not conform to these standards.

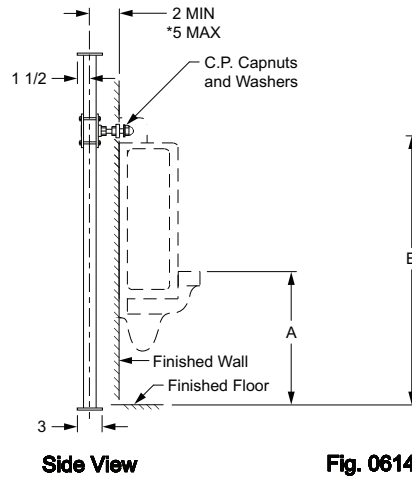
FIGURE NO.	DESCRIPTION	PRICE	APPROX. WT. LBS.
0611	4" Outlet Connection	2,578.00	42

**NOTE:** Service weight regularly furnished on fittings above.  
**NOTE:** Always specify fixture manufacturer's model name and number.

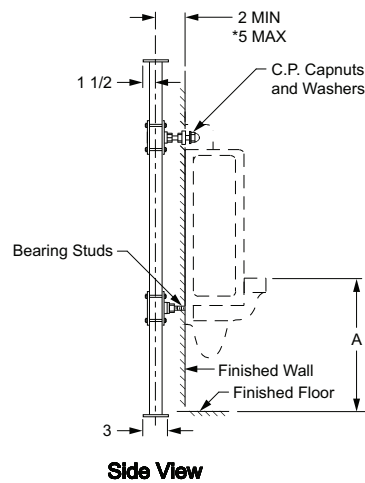
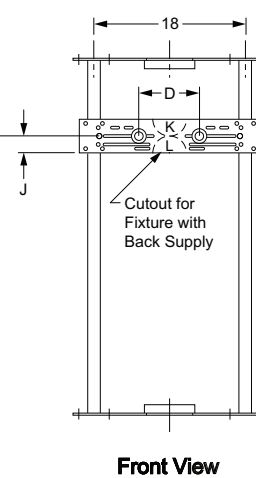
†REGULARLY FURNISHED

# FIXTURE SUPPORTS

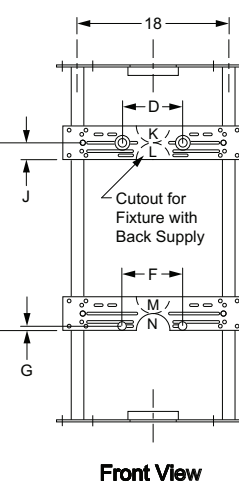
## FIG. 0614, 0615 LABOR SAVER® URINAL SUPPORTS WITH HANGER PLATES FOR BLOWOUT AND WASHOUT URINALS



**Fig. 0614**



**Fig. 0615**



**NOTE:** \*This dimension can be increased when fixture support is to be installed behind the wall (specify when required and wall thickness).

**NOTE:** The rough-in dimensions listed on this drawing are based on current information available to Jay R. Smith by the fixture manufacturers. We recommend that you verify these dimensions with the fixture manufacturer. We will not accept responsibility for rough-in dimension changes by the fixture manufacturer.

For lettered dimensions, contact factory.

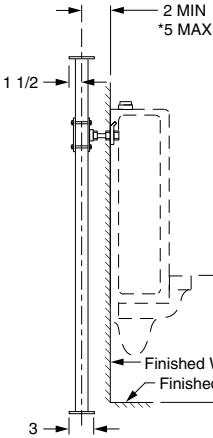
FIGURE NO.	DESCRIPTION	PRICE	APPROX. WT. LBS.
0614	Less Bottom Bearing Plate	976.00	26
0615	With Bottom Bearing Plate	1,088.00	32

**NOTE:** Service weight regularly furnished on fittings above.  
**NOTE:** Always specify fixture manufacturer's model name and number.

†REGULARLY FURNISHED

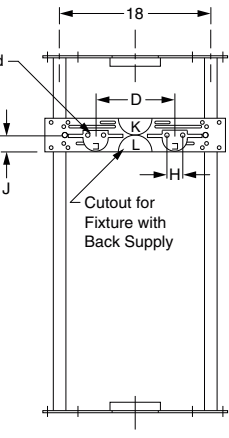
**FIXTURE SUPPORTS**

**FIG. 0616, 0617 LABOR SAVER® OFF-THE-FLOOR URINAL SUPPORTS WITH HANGER PLATES FOR BLOWOUT AND WASHOUT URINALS WITH WALL HANGERS**

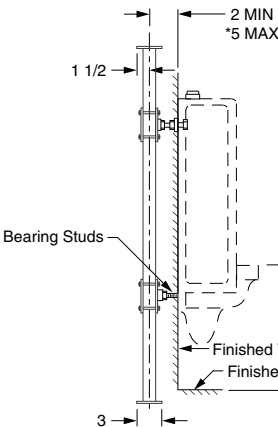


**Side View**

**Fig. 0616**

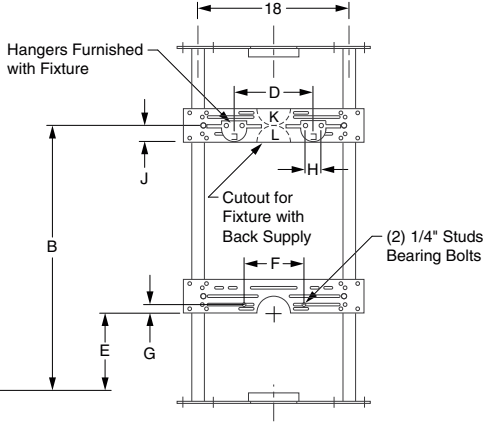


**Front View**



**Side View**

**Fig. 0617**



**Front View**

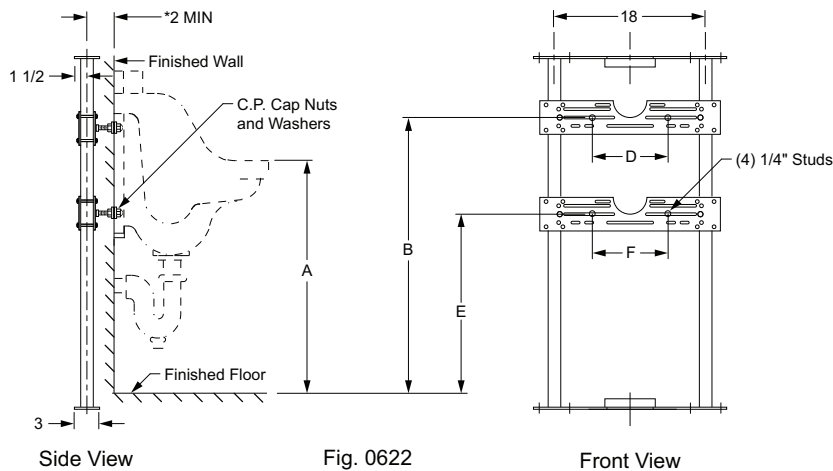
**NOTE:** \*This dimension can be increased when fixture support is to be installed behind the wall (specify when required and wall thickness).

**NOTE:** The rough-in dimensions listed on this drawing are based on current information available to Jay R. Smith by the fixture manufacturers. We recommend that you verify these dimensions with the fixture manufacturer. We will not accept responsibility for rough-in dimension changes by the fixture manufacturer.

For lettered dimensions, contact factory.

FIGURE NO.	DESCRIPTION	PRICE	APPROX. WT. LBS.
0616	Less Bottom Bearing Plate	976.00	26
0617	With Bottom Bearing Plate	1,088.00	32

**NOTE:** Service weight regularly furnished on fittings above.  
**NOTE:** Always specify fixture manufacturer's model name and number.



**NOTE:** \*This dimension includes a wall thickness of 1/2". For greater wall thickness, specify centerline of upright to finished wall dimension.

**NOTE:** The rough-in dimensions listed on this drawing are based on current information available to Jay R. Smith by the fixture manufacturers. We recommend that you verify these dimensions with the fixture manufacturer. We will not accept responsibility for rough-in dimension changes by the fixture manufacturer.

For lettered dimensions, contact factory.

FIGURE NO.	DESCRIPTION	PRICE	APPROX. WT. LBS.
0622	With Bottom Bearing Plate	1,088.00	32

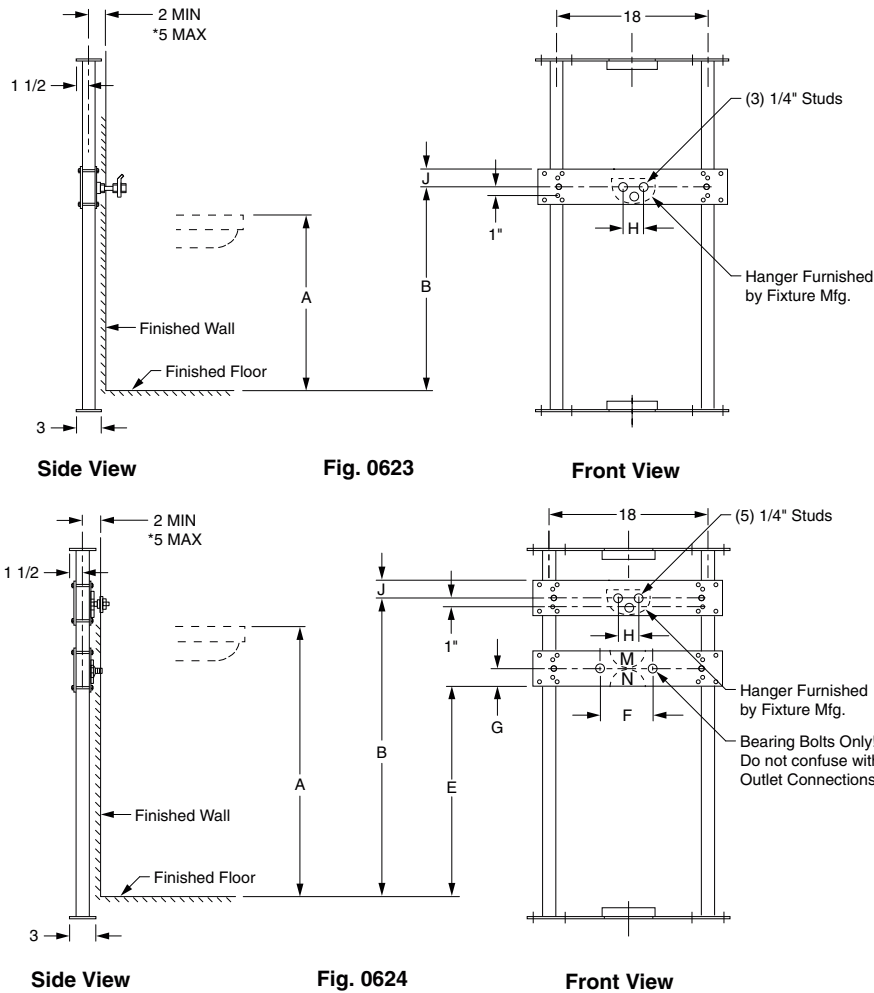
NOTE: Service weight regularly furnished on fittings above.  
 NOTE: Always specify fixture manufacturer's model name and number.

†REGULARLY FURNISHED

**FIXTURE SUPPORTS**



**FIG. 0623, 0624 LABOR SAVER® URINAL SUPPORTS WITH HANGER PLATES FOR BLOWOUT AND WASHOUT URINALS WITH CONCEALED WALL HANGERS**



**NOTE:** \*This dimension can be increased when fixture support is to be installed behind the wall (specify when required and wall thickness).

**NOTE:** The rough-in dimensions listed on this drawing are based on current information available to Jay R. Smith by the fixture manufacturers. We recommend that you verify these dimensions with the fixture manufacturer. We will not accept responsibility for rough-in dimension changes by the fixture manufacturer.

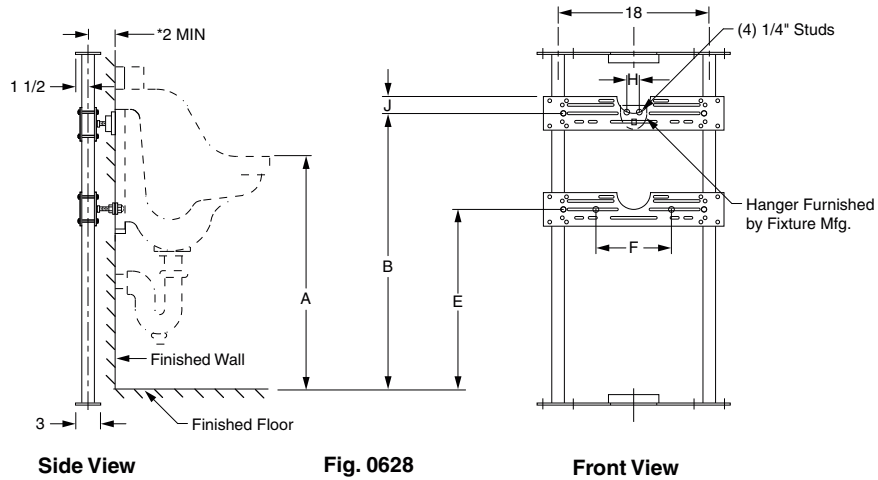
For lettered dimensions, contact factory.

FIGURE NO.	DESCRIPTION	PRICE	APPROX. WT. LBS.
0623	Less Bottom Bearing Plate	976.00	26
0624	With Bottom Bearing Plate	1,088.00	32

**NOTE:** Service weight regularly furnished on fittings above.  
**NOTE:** Always specify fixture manufacturer's model name and number.

# FIXTURE SUPPORTS

**FIG. 0628 LABOR SAVER® URINAL SUPPORT FLOOR MOUNTED TYPE W/TOP AND BOTTOM SUPPORTING PLATES AND STUDS FOR WASHOUT URINALS W/TOP STUD AND BOTTOM OUTLET**



**NOTE:** \*This dimension includes a wall thickness of 1/2". For greater wall thickness, specify centerline of upright to finished wall dimension.

**NOTE:** The rough-in dimensions listed on this drawing are based on current information available to Jay R. Smith by the fixture manufacturers. We recommend that you verify these dimensions with the fixture manufacturer. We will not accept responsibility for rough-in dimension changes by the fixture manufacturer.

For lettered dimensions, contact factory.

The water closet gasket regularly furnished is made of molded neoprene and designed to fit water closet outlet dimensions and configurations shown in ANSI Standard A112.19.2M, Figure 13B. If gasket is not found to be compatible to fixture due to nonconformance of said fixture to ANSI A112.19.2M, then fixture manufacturer shall be consulted for a suitable gasket recommendation. Jay R. Smith assumes no liability for connections to fixtures which do not conform to these standards.

FIGURE NO.	DESCRIPTION	PRICE	APPROX. WT. LBS.
0628	With Bottom Bearing Plate	1,088.00	32



**FIXTURE SUPPORTS**



**FIG. 0629, 0630, 0632, 0633 URINAL SUPPORTS FOR OFF-THE-FLOOR URINALS WITH SUPPORTING STUDS AND ADJUSTABLE COUPLING FOR BLOWOUT URINALS/SINKS**

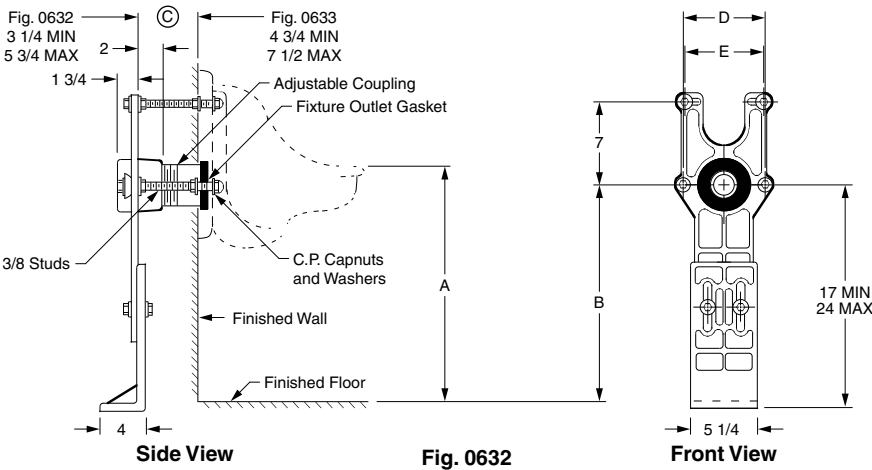
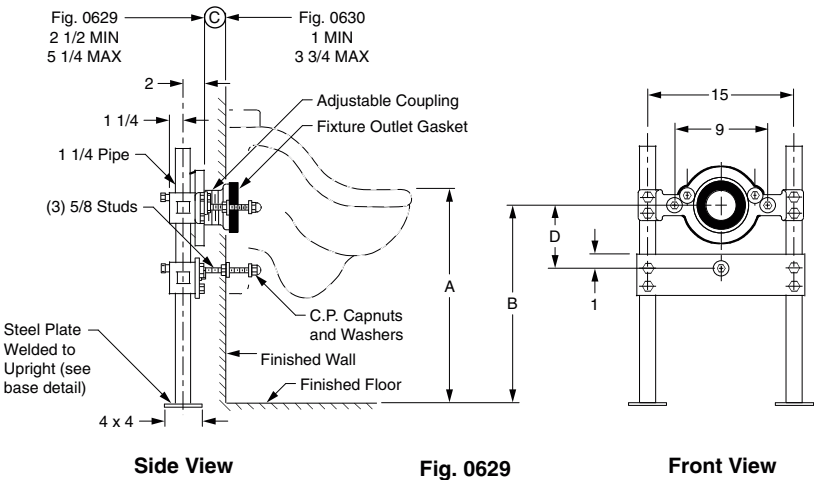


FIGURE NO.	DESCRIPTION	PRICE	APPROX. WT. LBS.
0629	3" Outlet Conn & Bottom Bearing Plate	1,195.00	42
0630	4" Outlet Conn & Bottom Bearing Plate	1,195.00	43
0631	4" Outlet Connection	1,981.00	42
0632	2" Outlet Connection	1,052.00	33
0633	3" Outlet Connection	1,052.00	37

For lettered dimensions, contact factory.

**NOTE:** Coupling should extend 5/8" beyond finished wall.

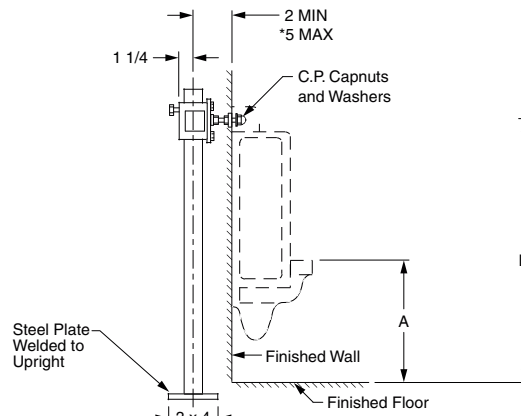
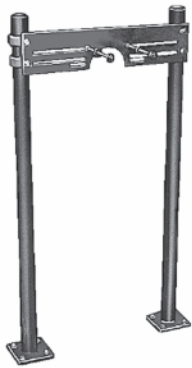
**NOTE:** All support bases must be securely anchored to a rigid floor and/or other rigid substructure with (4) 1/2" bolts furnished by others.

The water closet gasket regularly furnished is made of molded neoprene and designed to fit water closet outlet dimensions and configurations shown in ANSI Standard A112.19.2M, Figure 13B. If gasket is not found to be compatible to fixture due to nonconformance of said fixture to ANSI A112.19.2M, then fixture manufacturer shall be consulted for a suitable gasket recommendation. Jay R. Smith assumes no liability for connections to fixtures which do not conform to these standards.

**NOTE:** Service weight regularly furnished on fittings above.  
**NOTE:** Always specify fixture manufacturer's model name and number.

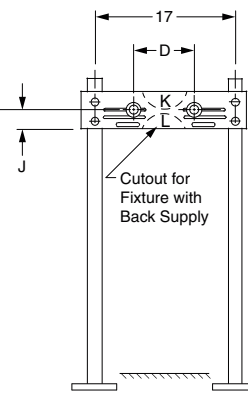
# FIXTURE SUPPORTS

## FIG. 0634, 0635, 0636, 0637 URINAL SUPPORTS FOR OFF-THE-FLOOR URINALS WITH HANGER PLATES FOR BLOWOUT AND WASHOUT URINALS

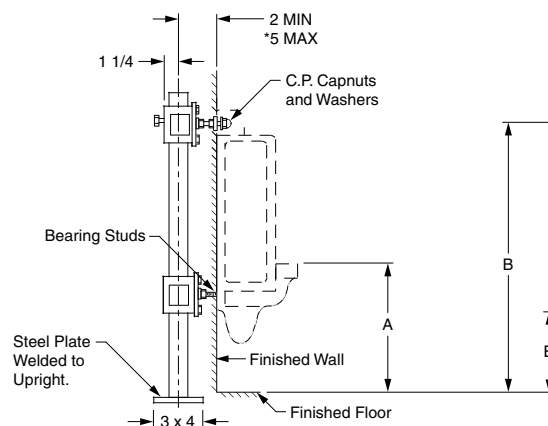
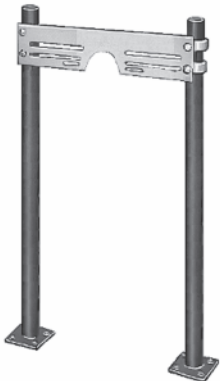


Side View

Fig. 0634

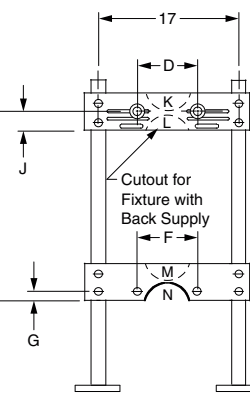


Front View



Side View

Fig. 0635



Front View

FIGURE NO.	DESCRIPTION	PRICE	APPROX. WT. LBS.
0634	Less Bottom Bearing Plate	751.00	26
0635	With Bottom Bearing Plate	838.00	32
0636	Less Bottom Bearing Plate	751.00	26
0637	With Bottom Bearing Plate	838.00	32

**NOTE:** \*This dimension can be increased when fixture support is to be installed behind the wall (specify when required and wall thickness).

**NOTE:** All support bases must be securely anchored to a rigid floor and/or other rigid substructure with (4) 1/2" bolts furnished by others.

For lettered dimensions, contact factory.

**NOTE:** Service weight regularly furnished on fittings above.  
**NOTE:** Always specify fixture manufacturer's model name and number.

†REGULARLY FURNISHED

**FIXTURE SUPPORTS**

**FIG. 0642, 0643, 0644, 0648 URINAL SUPPORTS FOR OFF-THE-FLOOR URINALS WITH HANGER PLATES FOR BLOWOUT AND WASHOUT URINALS**

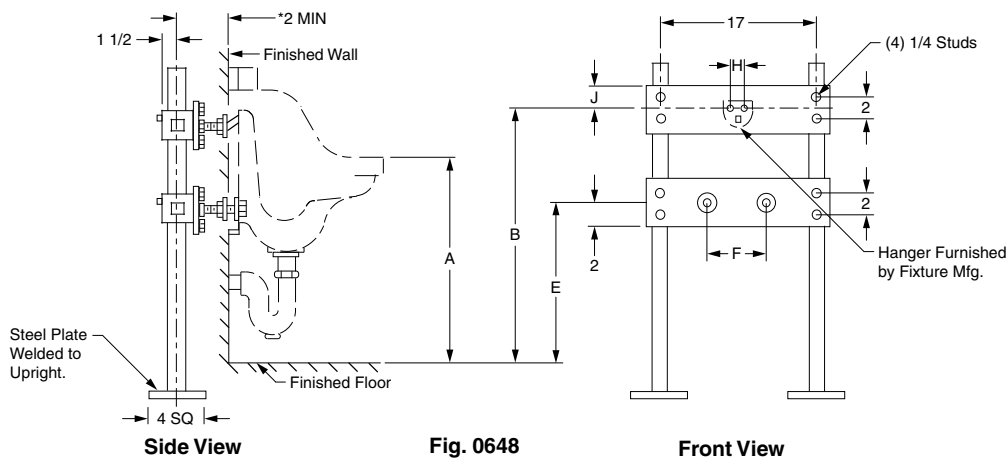
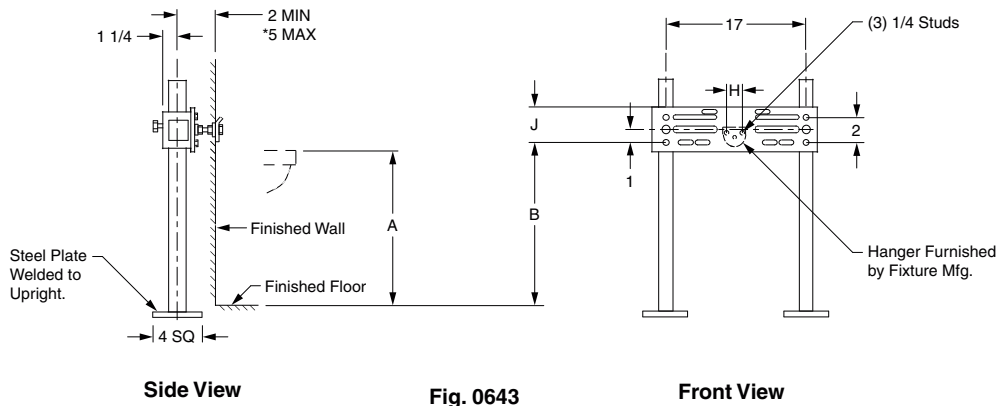


FIGURE NO.	DESCRIPTION	PRICE	APPROX. WT. LBS.
0642	With Bottom Bearing Plate	838.00	32
0643	Less Bottom Bearing Plate	751.00	26
0644	With Bottom Bearing Plate	838.00	32
0648	With Bottom Bearing Plate	838.00	32

**NOTE:** \*This dimension can be increased when fixture support is to be installed behind the wall (specify when required and wall thickness).

For lettered dimensions, contact factory.

**NOTE:** Service weight regularly furnished on fittings above.  
**NOTE:** Always specify fixture manufacturer's model name and number.

**FIXTURE SUPPORTS**

**FIG. 0650 SERIES 90° DOUBLE VERTICAL INLET STACK FITTINGS**

**FUNCTION:** Recommended for use in institutions where one stack fitting serves two rooms while providing separate vent hubs. The 1 1/2" or 2" connection is provided for a lavatory waste when required.

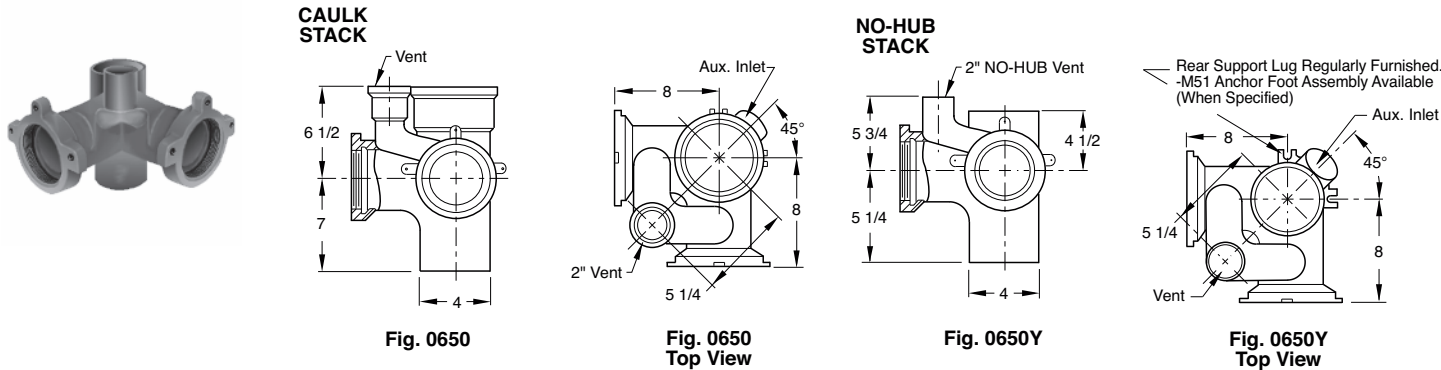


FIGURE NO.	DESCRIPTION	PRICE	APPROX. WT. LBS.
0650	Caulk Conn, Less 2" Auxiliary Tap	2,607.00	47
0650Y	No-Hub Conn, Less 2" Auxiliary Tap	2,607.00	42
0651	Caulk Conn, With 2" Auxiliary Tap	2,970.00	47
0651Y	No-Hub Conn, With 2" Auxiliary Tap	2,970.00	42

**FIG. 0660 VERTICAL INLET STACK FITTINGS**

**FUNCTION:** Recommended for use in institutions where one stack fitting serves two rooms while providing separate vent hubs. The 1 1/2" or 2" connection is provided for a lavatory waste when required.

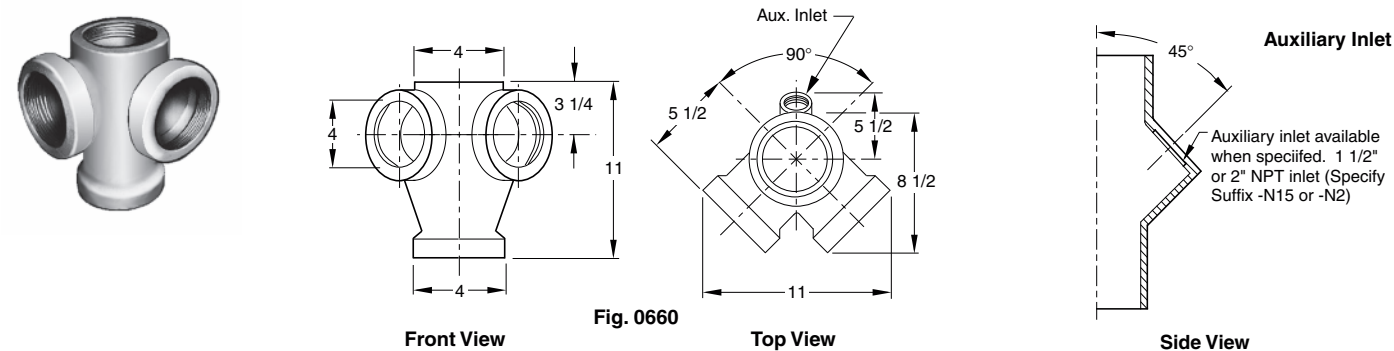


FIGURE NO.	DESCRIPTION	PRICE	APPROX. WT. LBS.
0660	Thread Conn, Less 2" Auxiliary Tap	2,767.00	23
0661	Thread Conn, With 2" Auxiliary Tap	3,136.00	30

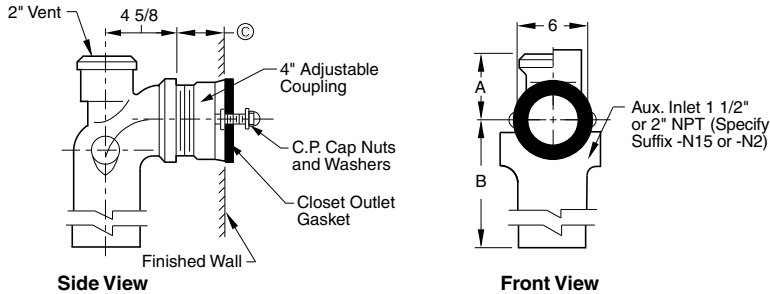
NOTE: Service weight regularly furnished on fittings above.  
 NOTE: Always specify fixture manufacturer's model name and number.

†REGULARLY FURNISHED

**FIXTURE SUPPORTS**

**FIG 0672, 0674 SERIES INLET STACK FITTINGS FOR HUB AND SPIGOT SYSTEMS**

**FUNCTION:** Recommended for use with a floor mounted back outlet water closet.



**Fig. 0672**

© Dimension is regularly furnished 4" long. Coupling provides 3/4" adjustment in either direction.

FIGURE NO.	DESCRIPTION	PRICE	SERVICE WEIGHT		NO-HUB		APPROX. WT. LBS.
			A	B	A	B	
0672	4" Spigot Conn, With 2" Vent Hub	1,459.00	5"	8"	-	-	19
0674	4" Spigot Conn, With 4" Vent Hub	1,459.00	5 1/2"	8"	-	-	19

The water closet gasket regularly furnished is designed to fit water closet outlet dimensions and configurations shown in ANSI Standard A112.19.2. If gasket is not found to be compatible to fixture due to nonconformance of said fixture to ANSI A112.19.2, then fixture manufacturer shall be consulted for a suitable gasket recommendation. Jay R. Smith assumes no liability for connections to fixtures which do not conform to these standards.

**MULTIPLE INLET STACK FITTING CONNECTION ASSEMBLIES**

ASSEMBLY NO.	DESCRIPTION	PRICE
M73 OR M74	Outlet Conn (to 12"), for Stainless Steel	765.00
M-80-NH	4" No-Hub Connection, 6" long*	765.00
M-80-T	4" Thread Connection, 6" long*	765.00
M-81-NH	4" No-Hub Connection, 12" long*	667.00
M-81-T	4" Thread Connection, 12" long*	667.00
M-84-4-NH	4" Male No-Hub Connection	382.00
M-84-4-T	4" Male Thread Connection	382.00

\*Add \$78.00 for each additional 6" of thru-wall stainless steel tubing required. For factory cut special lengths, add \$41.00 per cut additional.

M-80 and M-81 Series thru-wall waste connection with cleanout tee for stainless steel fixtures with recessed waste connection and 5/16" tapings on 6" centers.

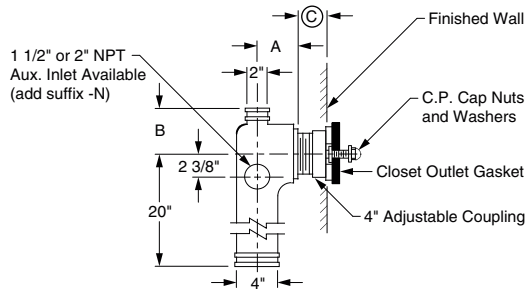
M-84 Series in-wall waste connection for stainless steel fixtures with recessed waste connection and 5/16" tapings.

NOTE: Service weight regularly furnished on fittings above.  
 NOTE: Always specify fixture manufacturer's model name and number.

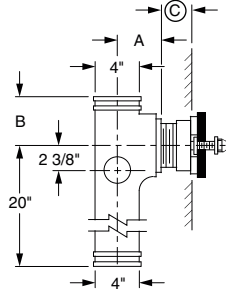
# FIXTURE SUPPORTS

## FIG 0672Y, 0674Y NO-HUB VERTICAL CENTERLINE FITTING

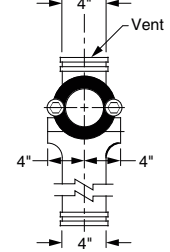
**FUNCTION:** Recommended for use with a floor mounted back outlet water closet.



**Fig. 0672Y**  
Side View



**Fig. 0674Y**  
Side View



**Fig. 0674Y**  
Front View

FIGURE NO.	DESCRIPTION	PRICE	NO-HUB A	NO-HUB B	APPROX. WT. LBS.
0672Y	Single-with 2" Vent	1,459.00	4"	7"	35
0674Y	Single-with 4" Vent	1,459.00	4"	5"	35

© Dimension as regularly furnished permits a dimension of 3" MIN to 4" MAX. Coupling provides 1/2" adjustment in either direction.

Always specify © dimension required.

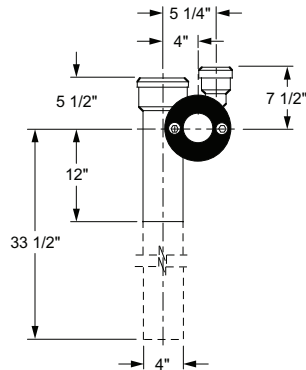
Minimum © dimension of 1" available using special male end coupling.

**NOTE:** When required a 2" NO-HUB Aux. inlet adapter is available specify suffix-NY.

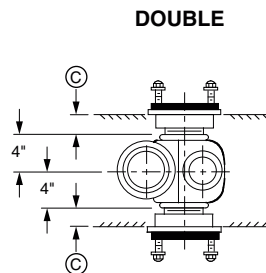
The water closet gasket regularly furnished is designed to fit water closet outlet dimensions and configurations shown in ANSI Standard A112.19.2. If gasket is not found to be compatible to fixture due to nonconformance of said fixture to ANSI A112.19.2, then fixture manufacturer shall be consulted for a suitable gasket recommendation. Jay R. Smith assumes no liability for connections to fixtures which do not conform to these standards.

**NOTE:** Service weight regularly furnished on fittings above.  
**NOTE:** Always specify fixture manufacturer's model name and number.

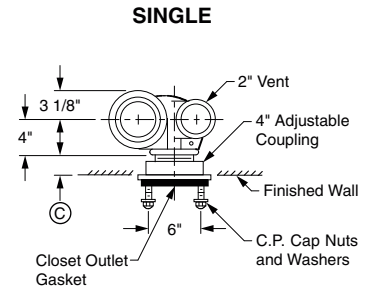
## FIG. 0675 AND 0688 SERIES VERTICAL OFFSET WASTE FITTING WITH SIDE INLET



**Fig. 0675**  
Front View



**Fig. 0675D**  
Top View



**Fig. 0675**  
Top View

FIGURE NO.	DESCRIPTION	PRICE	APPROX. WT. LBS.
0675L	Single-Left Hand less Inlets	1,266.00	56
0675R	Single-Right Hand less Inlets	1,266.00	56
0675D	Double less Inlets	2,132.00	68
0688L	Single-Left Hand less Inlets	2,127.00	48
0688R	Single-Right Hand less Inlets	2,127.00	48
0688D	Double less Inlets	2,991.00	68

© Dimension is regularly furnished 4" long. Coupling provides 3/4" adjustment in either direction.

The water closet gasket regularly furnished is designed to fit water closet outlet dimensions and configurations shown in ANSI Standard A112.19.2. If gasket is not found to be compatible to fixture due to nonconformance of said fixture to ANSI A112.19.2, then fixture manufacturer shall be consulted for a suitable gasket recommendation. Jay R. Smith assumes no liability for connections to fixtures which do not conform to these standards.

**NOTE:** Service weight regularly furnished on fittings above.  
**NOTE:** Always specify fixture manufacturer's model name and number.

# FIXTURE SUPPORTS

## FIG. 0676Y NO-HUB VERTICAL OFFSET WASTE FITTING

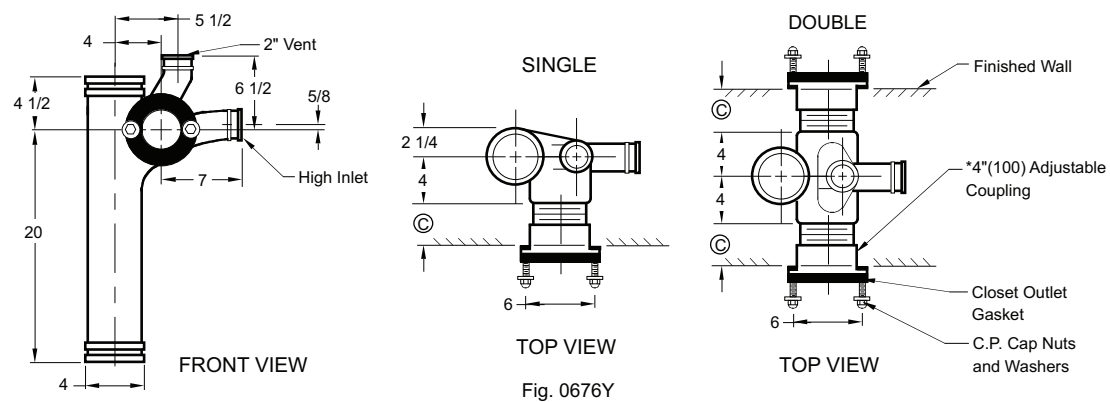


FIGURE NO.	DESCRIPTION	PRICE	APPROX. WT. LBS.
0676LY	LH-w/One High Sanitary Inlet on Vent Side	1,813.00	36
0676RY	RH-w/One High Sanitary Inlet on Vent Side	1,813.00	36
0676DY	DbI-w/One High Sanitary Inlet on Vent Side	2,687.00	48

**NOTES:** Fittings shown are regularly furnished with (1) 2" NO-HUB sanitary sweep inlet.  
 © Dimension as regularly furnished permits a dimension of 3" minimum to 4 1/2" maximum coupling provides 3/4" adjustment in either direction. Always specify © dimension required. Minimum © dimension of 1" available using special male end coupling.

# FIG. 0688Y NO-HUB VERTICAL OFFSET WASTE FITTING

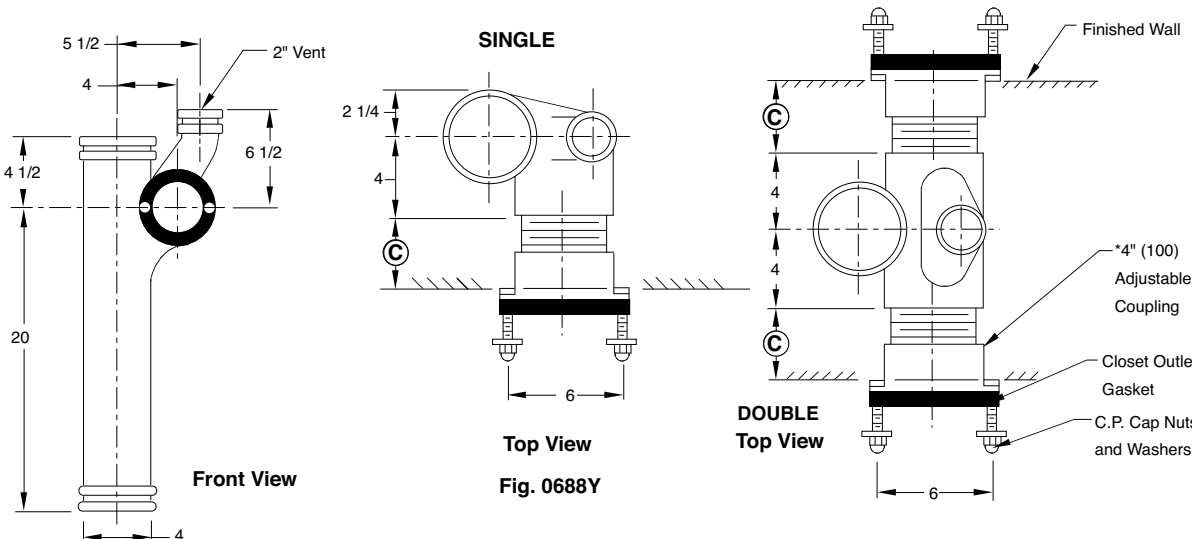


FIGURE NO.	DESCRIPTION	PRICE	APPROX. WT. LBS.
0688LY	Single-Left Hand	1,456.00	38
0688RY	Single-Right Hand	1,456.00	38
0688DY	Double	2,319.00	54

**NOTES:** Fittings shown are regularly furnished with (1) 2" NO-HUB sanitary sweep inlet.  
 © Dimension as regularly furnished permits a dimension of 3" minimum to 4 1/2" maximum coupling provides 3/4" adjustment in either direction. Always specify © dimension required. Minimum © dimension of 1" available using special male end coupling.

The water closet gasket regularly furnished is designed to fit water closet outlet dimensions and configurations shown in ANSI Standard A112.19. If gasket is not found to be compatible to fixture due to nonconformance of said fixture to ANSI A112.19.2, then fixture manufacturer shall be consulted for a suitable gasket recommendation. Jay R. Smith assumes no liability for connections to fixtures which do not conform to these standards.



# FIXTURE SUPPORTS

## VARIATIONS FOR ADJUSTABLE, COMPACT, RESIDENTIAL AND FACE PLATE TYPE FIXTURE SUPPORTS



Adjustable	Compact	Residential	Face Plate	SUFFIX NO	TYPE OF VARIATION DESCRIPTION	APPROX. WT LBS.	ADD FOR	
							SINGLE	DOUBLE
•	•			-95	Test Cap Assembly	1	N/C	N/C
•	•	•	•	-M12	Support for Exposed Flush Valve Supply	1	87.00	174.00
•	•	•	•	-M13	Finishing Frame	1	81.00	162.00
•	•	•	•	-M17	Water Closet Setting Gauge	5	496.00	—
•	•			-M40	Extra Foot Support for Wide Pipe Chase	10	360.00	720.00
•	•		•	-M50	High Set Legs for Raised Closet Support	5	N/C	N/C
•	•			-M54	Face Plate with Side Leg Assembly	22	N/C	N/C
•	•			-M58	Face Plate with "O" Ring Seal and Adjustable ABS Nipple	18	N/C	N/C
•	•			-M58-M54	Face Plate with Side Leg Assembly, "O" Ring Seal and Adjustable ABS Nipple	22	N/C	N/C
•	•			-M73	*Closet Outlet Connection (to 12") for use with Stainless Steel Fixtures	7	765.00	1,530.00
•	•			-M74	*Closet Outlet Connection (to 12") for use with Stainless Steel Fixtures	6	765.00	1,530.00
•	•	•		-M77	Trim less Nipple Kit		N/C	N/C
•	•			-2	Cast Iron Outlet Connection, Type 2 Female Coupling	—	42.00	84.00
•	•			-2M	Cast Iron Outlet Connection, Type 2M Male Coupling	—	42.00	84.00
•	•	•		-N	Each Tapped Auxiliary Inlet, 1 1/4", 1 1/2", or 2"	—	362.00	—
•	•			-G	Galvanized Support	—	POA	POA
•	•	•	•	U	Vandal Proof Trim	—	130.00	260.00
•	•			99	Coupling Wrench	—	108.00	—
•	•				Cast Iron or PVC Outlet Nipple & Steel Studs, 13–34", PER INCH	—	100.00	200.00
•	•	•			Residential Coupling over 3", PER INCH	—	57.00	114.00
•	•	•	•		Closet Outlet Gasket, Felt or Neoprene	1	N/C	N/C
•					Alternate Vent Locations, Vertical Fittings Only	—	N/C	N/C
				SUFFIX NO	TYPE OF VARIATION DESCRIPTION	APPROX. WT LBS.	DEDUCT FOR	
							SINGLE	DOUBLE
•	•			-NC	Less Nipple and Coupling	—	130.00	260.00

NOTE: Service weight regularly furnished on fittings above.  
NOTE: Always specify fixture manufacturer's model name and number.

†REGULARLY FURNISHED